

Dear Beneteau Owner,

It is with great pleasure that we welcome you to the family of Beneteau boat owners!

We sincerely hope that your new Beneteau will offer you, your family, and your guests many hours of pleasant and safe sailing.

Your support of our product is greatly appreciated, and we are confident that your new yacht will fulfill all your expectations of a finely crafted vessel.

Our dealer network, supported by our Customer Service Department, will gladly attempt to answer any questions and they will provide advice and guidance on any problems that you may have.

Once again, thank you, and we wish you as much pleasure sailing your boat as we had in building her for you.

Sincerely,

A handwritten signature in black ink, appearing to read 'Annette Roux', with a long horizontal line underneath it.

Annette Roux  
Chief Executive Officer  
Chantiers Beneteau, S.A., France

## **BENETEAU HISTORY**

For more than a century, the Beneteau family has been building boats. In the beginning, we built commercial fishing boats that were as robust as the fisherman who sailed on them. These boats ventured out to sea no matter what the weather, because their owners relied on them for their livelihood. These craft were built to last; like today's Beneteau's.

At Beneteau the sea is at the roots of our family tree. This is a story of love, commitment and long-standing tradition. From my grandfather to his descendants who operate the company today, we have always been innovative. Yet despite this constant quest for innovation, we have always built boats that are strong. Times have changed, composites have replaced oak, sailing has become a sport, but the sea has remained unchanged, and the sea will always demand the best.

I have always remained true to my family's philosophy of building strength into our products. I will always strive to keep the edge that my ancestors gained on the rest of the boating industry. By giving free rein to innovative talents, constantly improving building techniques, testing every idea in the most severe conditions, our boats will continue to evolve and to improve.

When you are a leader you must show the way. As the world leader in sailboat building, Beneteau will continue to lead the way for pleasure boating in the future.

A handwritten signature in black ink, appearing to read 'Annette Roux', with a long horizontal line underneath it.

Annette Roux  
Chief Executive Officer  
Chantiers Beneteau, S.A., France

# TABLE OF CONTENTS

<b>1. INTRODUCTION</b>	<b>1</b>
<b>2. ANTIFOULING SYSTEM</b>	<b>2</b>
<b>2. LIMITED WARRANTY</b>	<b>3</b>
<b>3.1. WARRANTY/REGISTRATION PROCEDURES</b>	<b>4</b>
3.1.1. WARRANTY PROCEDURE	4
3.1.2. REGISTRATION PROCEDURE	4
3.1.3. WARRANTY TRANSFER	4
<b>3.2. HULL IDENTIFICATION NUMBERS</b>	<b>5</b>
<b>4. DEALER'S RESPONSIBILITIES</b>	<b>5</b>
<b>5. OWNER'S/OPERATOR'S RESPONSIBILITIES</b>	<b>8</b>
<b>5.1. STATE REGISTRATION OR FEDERAL DOCUMENTATION</b>	<b>8</b>
<b>5.2. SAFETY AND MAINTENANCE</b>	<b>8</b>
<b>5.3. MANDATORY COAST GUARD SAFETY EQUIPMENT</b>	<b>8</b>
<b>5.4. RECOMMENDED SAFETY EQUIPMENT</b>	<b>9</b>
<b>5.5. SAFETY COURSES</b>	<b>9</b>
<b>5.6. ANCHORING</b>	<b>10</b>
<b>5.7. ADDITIONAL SAFETY EQUIPMENT</b>	<b>10</b>
<b>5.8. MEDICAL KIT</b>	<b>10</b>
<b>5.9. TOOL KIT</b>	<b>11</b>
<b>5.10. SPARE PARTS</b>	<b>11</b>
<b>6. SAFE OPERATION AND WARNING LABELS</b>	<b>12</b>
<b>6.1. FUEL WARNING LABEL</b>	<b>12</b>
<b>6.2. SHORE-POWER LABEL</b>	<b>12</b>
<b>6.3. PROPANE LABELS</b>	<b>13</b>
<b>6.4. SWIM LADDER WARNING LABEL</b>	<b>15</b>

<b>6.5. HIGH VOLTAGE WARNING LABEL</b>	<b>15</b>
<b>6.6. TRANSOM DOOR WARNING LABEL</b>	<b>16</b>
<b>6.7. STANDARD BATTERY SWITCH LABEL</b>	<b>16</b>
<b>6.8. OPTIONAL BATTERY SWITCH LABEL</b>	<b>16</b>
<b>6.9. SLING LOCATION ARROWS LABEL</b>	<b>17</b>
<b>7. FEDERAL/STATE REGULATIONS</b>	<b>18</b>
<b>7.1. DISCHARGE OF OIL</b>	<b>18</b>
<b>7.2. SOLID WASTE DISPOSAL</b>	<b>19</b>
<b>7.3. MARINE SANITATION</b>	<b>19</b>
<b>8. ACCIDENT REPORTING</b>	<b>20</b>
<b>9. RENDERING ASSISTANCE</b>	<b>21</b>
<b>10. COMMISSIONING</b>	<b>22</b>
<b>10.1. COMMISSIONING PROCEDURES</b>	<b>22</b>
<b>10.2. * PRE-LAUNCH CHECKS</b>	<b>22</b>
10.2.1. HULL INSPECTION	22
10.2.2. MACHINERY INSPECTION	22
10.2.3. BEFORE STEPPING MAST	23
10.2.4. EQUIPMENT ON BOARD	23
<b>10.3. * POST-LAUNCH CHECKS</b>	<b>24</b>
10.3.1. HULL INSPECTION	24
10.3.2. ELECTRICAL INSPECTION	24
10.3.3. MACHINERY INSPECTION	24
10.3.4. RIGGING AND SAILS	25
10.3.5. FRESH WATER SYSTEM	25
10.3.6. HEAD SYSTEM	26
10.3.7. GALLEY	26
10.3.8. BILGE	26
<b>11. MAINTENANCE OF YOUR BOAT</b>	<b>27</b>
<b>11.1. BWS SYSTEM AND ANTI FOULING</b>	<b>27</b>
<b>11.2. GEL COAT</b>	<b>27</b>
<b>11.3. MINOR GEL COAT REPAIRS</b>	<b>28</b>
<b>11.4. THE DECK AND DECK FITTINGS</b>	<b>28</b>
<b>11.5. THE RUDDER</b>	<b>29</b>

<b>11.6. INTERIOR WOOD</b>	<b>29</b>
<b>11.7. ELECTRICAL SYSTEMS</b>	<b>29</b>
11.7.1. BATTERY MAINTENANCE	30
<b>11.8. WATER SYSTEM</b>	<b>30</b>
<b>11.9. MARINE HEAD</b>	<b>31</b>
<b>11.10. ENGINE</b>	<b>31</b>
<b>11.11. SAILS</b>	<b>32</b>
<b>12. WINTERIZING PROCEDURES</b>	<b>33</b>
<b>12.1. HAULING</b>	<b>33</b>
<b>12.2. BOTTOM</b>	<b>33</b>
<b>12.3. CUTLASS BEARING</b>	<b>33</b>
<b>12.4. ZINC</b>	<b>33</b>
<b>12.5. FRESHWATER SYSTEM</b>	<b>34</b>
<b>12.6. HEAD</b>	<b>34</b>
<b>12.7. ENGINE</b>	<b>34</b>
<b>12.8. FUEL SYSTEM</b>	<b>35</b>
<b>12.9. BATTERIES</b>	<b>35</b>
<b>12.10. SEACOCKS</b>	<b>35</b>
<b>12.11. BILGE</b>	<b>35</b>
<b>12.12. ICEBOX</b>	<b>36</b>
<b>12.13. STOVE</b>	<b>36</b>
<b>12.14. INTERIOR</b>	<b>36</b>
<b>12.15. COVERING THE BOAT</b>	<b>36</b>
<b>12.16. SAILS</b>	<b>37</b>
<b>12.17. MAST</b>	<b>37</b>
<b>13. OCEANIS 381 SYSTEMS</b>	<b>39</b>
<b>13.1. INTERIOR COMMISSIONING LOCATION GUIDE</b>	<b>40</b>
13.1.1. 2 CABIN / 1 TOILET VERSION (HULL 1 - 37)	40
13.1.2. 2 CABIN (HULL 38 UP)	41
13.1.2. 3 CABIN / 1 TOILET VERSION	42
13.1.3. 2 CABIN / 2 TOILET VERSION (HULL 1 - 37)	43
13.1.4. 3 CABIN / 2 TOILET	44
<b>13.2. DIESEL ENGINE</b>	<b>45</b>
13.2.1. GENERAL DESCRIPTION	45
13.2.2. ENGINE ROOM LAYOUT (SIDE VIEW)	45
13.2.3. ENGINE ROOM LAYOUT (TOP VIEW)	46
13.2.4. CUTLASS BEARING	46
13.2.5. STUFFING BOX	47
13.2.6. DIESEL OPERATION	47
13.2.7. BEFORE STARTING THE ENGINE	47
13.2.8. STARTING THE ENGINE	48

13.2.9. STOPPING THE ENGINE	49
<b>13.3. FUELING</b>	<b>49</b>
13.3.1. BEFORE FUELING	50
13.3.2. FUELING	50
13.3.3. AFTER FUELING	50
13.3.4. FUEL SANITATION	51
13.3.5. BACTERIAL CONTAMINATION	51
13.3.6. FUEL ADDITIVES	51
13.3.7. FUEL SYSTEM	52
<b>13.4. STEERING SYSTEM</b>	<b>53</b>
13.4.1. WHEEL STEERING	54
13.4.2. WHEEL STEERING OPERATION	54
13.4.3. EMERGENCY TILLER	54
<b>13.5. FRESH WATER SYSTEM</b>	<b>55</b>
13.5.1. GENERAL DESCRIPTION	55
13.5.2. OPERATION	55
13.5.3. AFT PORT TOILET SUPPLY & DRAIN SYSTEM	57
13.5.4. COCKPIT SHOWER SYSTEM	58
13.5.5. AFT PORT WATER TANK TO MANIFOLD SYSTEM	60
13.5.6. BOW WATER TANK TO MANIFOLD SYSTEM	61
13.5.7. FRESH WATER FILTER & PUMP SYSTEM	62
13.5.8. GALLEY SUPPLY & DRAIN SYSTEM	63
13.5.9. FORWARD CABIN SINK SUPPLY & DRAIN SYSTEM	64
13.5.10. HOT WATER HEATER ENGINE WATER SUPPLY & RETURN SYSTEM	65
13.5.11. HOT WATER HEATER FRESH WATER SUPPLY SYSTEM	66
<b>13.6. INTAKE &amp; DISCHARGE THRUHULLS</b>	<b>67</b>
13.6.1. GENERAL DESCRIPTION	67
13.6.2. SAFETY - MAINTENANCE	67
13.6.3. PLUMBING VALVE LOCATIONS	68
<b>13.7. MARINE TOILET &amp; HOLDING TANK</b>	<b>73</b>
13.7.1. GENERAL DESCRIPTION	73
13.7.2. HEAD OPERATING PROCEDURE	73
13.7.3. OPERATION OF Y-VALVE FOR DISPOSAL OF HEAD WASTE	74
13.7.4. HOLDING TANK PUMP OUT PROCEDURE	75
13.7.5. FWD STBD TOILET SYSTEM	76
13.7.6. AFT PORT TOILET SYSTEM	77
<b>13.8. BILGE PUMPS</b>	<b>78</b>
13.8.1. MANUAL BILGE PUMP OPERATION	78
13.8.2. MANUAL BILGE PUMP SYSTEM	79
13.8.3. ELECTRIC BILGE PUMP OPERATION	80
13.8.4. ELECTRIC BILGE PUMP SYSTEM	81
13.8.5. ICE BOX DRAIN THRU ELECTRIC BILGE PUMP SYSTEM	82
<b>13.9. SELF- DRAINING COCKPIT</b>	<b>83</b>
13.9.1. COCKPIT LOCKER DRAINING SYSTEM	84
<b>13.10. KEEL SYSTEM</b>	<b>85</b>
13.10.1. KEEL SYSTEM SHOAL LEAD	85
<b>13.11. PROPANE COOKING SYSTEM</b>	<b>86</b>

13.11.1. PROPANE SYSTEM DESCRIPTION	86
13.11.2. PROPANE SYSTEM OPERATION	86
13.11.3. PROPANE SYSTEM	87
<b>13.12. 12 VOLT SYSTEM</b>	<b>88</b>
13.12.1. 12 VOLT DISTRIBUTION PANEL OPERATION	88
13.12.2. 12 VOLT DISTRIBUTION PANEL SYSTEM	89
13.12.3. ELECTRIC BILGE PUMP/FLOAT SWITCH WIRING	90
13.12.4. STEREO SYSTEM AM/FM CASSETTE (OPTIONAL)	91
13.12.5. STEREO SYSTEM AM/FM CD CASSETTE (OPTIONAL)	92
13.12.6. AUTOHELM ROTARY DRIVE SYSTEM (OPTIONAL)	93
13.12.7. ENGINE WIRE SCHEMATIC	94
13.12.8. TERMINAL BLOCK	95
13.12.9. WIRING NUMBERS REFERENCE	96
13.12.10. LIGHTING LAYOUT 2 CABIN / 2 TOILET VERSION	97
13.12.11. LIGHTING LAYOUT 3 CABIN / 2 TOILET VERSION	98
13.12.12. LIGHTING LAYOUT 2 CABIN / 1 TOILET VERSION	100
13.12.13. LIGHTING LAYOUT 3 CABIN / 1 TOILET VERSION	101
13.12.14. HULL ELECTRIC HARNESS	102
13.12.15. DECK ELECTRIC HARNESS	103
13.12.16. 12V BATTERIES	104
13.12.17. 12V CHARGING SYSTEM	104
13.12.18. REFRIGERATION	105
13.12.19. WINDLASS OPERATION	107
13.12.20. ELECTRIC WINDLASS SYSTEM	108
<b>13.13. 110V SHORE POWER SYSTEM</b>	<b>109</b>
13.13.1. 110 VOLT DISTRIBUTION PANEL	110
13.13.2. 110 VOLT SYSTEM OPERATION	110
13.13.3. 12 VOLT TO 110 VOLT INVERTER (OPTIONAL)	111
13.13.4. AIR CONDITIONING 2 CABIN VERSION (OPTIONAL)	112
13.13.5. AIR CONDITIONING 3 CABIN VERSION (OPTIONAL)	113
13.13.6. AIR CONDITIONING WIRING DIAGRAM (OPTIONAL)	114
<b>13.14. EXTERIOR DECORATION</b>	<b>115</b>
13.14.1 EXTERIOR DECORATION LAYOUT	115
<b>13.15. DECK HATCHES AND PORTS</b>	<b>116</b>
13.15.1. DECK HATCHES AND PORTS SYSTEM	116
13.15.2 HATCH SCREEN SYSTEM (OPTIONAL)	117
13.15.3. HATCH OPTION PORT OF COMPANIONWAY (OPTIONAL)	18
13.15.4. HATCH OPTION STARBOARD OF COMPANIONWAY (OPTIONAL)	118
<b>13.16. RIGGING</b>	<b>119</b>
13.16.1. GENERAL DESCRIPTION	119
13.16.2. TUNING	120
13.16.3. ROLLER FURLING MAST MAINSAIL INSTALLATION	122
13.16.4 ROLLER FURLING MAST OPERATION	122
13.16.5. ROLLER FURLING MAST KIT	123
13.16.6. ROLLER FURLING BOOM KIT	124
13.16.7. LAYOUT OF DECK COLLAR / STOPPERS RF MAST	125

13.16.7. GENOA ROLLER FURLING SYSTEM	126
13.16.8. DECK COLLAR SYSTEM	127
13.16.9 FORESTAY AND BACKSTAY KIT	128
13.16.10. V2D3 AND V1	129
13.16.11. D1 AFT, AND D2	130
13.16.12. GENNEKER GEAR SYSTEM (OPTIONAL)	131
13.16.13. RUNNING RIGGING SPECIFICATIONS	132
13.16.14. STANDING RIGGING SPECIFICATIONS	134
13.16.15. LIFELINE SPECIFICATIONS	136
<b>13.17. SAILS</b>	<b>138</b>
13.17.1. ROLLER FURLING MAINSAIL	138
13.17.2. ROLLER FURLING GENOA	139

**APPENDIX MODIFICATION UPDATES**

## **WARNING**

**The use of any boat and going to sea can be dangerous.**

This manual is only a general maintenance guide, and it is not intended as an instructional manual on safety and seamanship. The safety and security of your boat or its passengers is solely the responsibility of the owner and/or the operator of the boat. To those not specifically familiar with any particular part of the boat or piece of boating gear, you must obtain lessons, gain knowledge and seek experienced advice, before proceeding to use a boat or any piece of boat equipment. Your Beneteau dealer can advise you on the availability of boating courses and professional instruction in your area.

# 1. INTRODUCTION

Many parts and systems installed on your boat are supplied by other manufacturers and each carries a specific warranty and may require specific care. This manual supplements the literature supplied with the various equipment and we will refer to manufacturer's literature throughout this booklet. We recommend referring to original manufacturer's literature whenever possible.

This manual is broken down into several sections to help explain your boat, your warranty, responsibilities as an owner, and maintenance of your new Beneteau. The systems and procedures described in this manual were correct to the best of our knowledge at the time of printing and may be changed at any time or may have been changed on your boat. While we have tried to describe the major points of your boat within this book, we cannot cover every detail. Please call your dealer or feel free to call us if any question should arise.

If you are a seasoned sailor much of the manual may be old news but if this is your first boat, we hope this will prove useful.

Should you need to contact Beneteau please use the following addresses and numbers, be sure to include your Model and Hull Number with any correspondence.

**Beneteau Customer Service**  
(Warranty, Parts & Service Depts.)  
1313 Highway 76 W  
Marion, SC 29571  
Tel (843)-629-5320  
Fax (843)-629-5329

**Beneteau USA Inc.**  
(Sales & Marketing)  
410 Mill Street, Suite 101  
Charleston, SC 29464  
Tel (843)-629-5394  
Fax (843)-881-1405

We would like to sincerely thank you for choosing a Beneteau and we wish you good sailing.



## 2. ANTI-FOULING

The primary function of your Beneteau is to maximize your boating pleasure. Your new Beneteau was made to last through weather and time. From the very beginning, great care has been taken in building your boat. Her molds have been designed and built to resist any deformation of her lines and meticulously maintained to guarantee a superior finish. This is very important because the mold is the cocoon from which your boat emerges.

Between the gel coat layer and the fiberglass laminate, Beneteau applied a nearly impervious Vinylester layer that will virtually eliminate the phenomenon of osmotic blistering in the fiberglass hull. This system is a development of the BWS (Beneteau Watershield System) which was designed and patented by our research laboratories and was first introduced in 1988 in our European operations. The addition of this product assures that the mechanical properties of your hull remain solid and its life span greatly improved.

All materials used in the construction of your Beneteau are of the highest quality. Sampling of materials and operational standards are constantly monitored so that the structural design matches the engineered standard.

Beneteau USA takes great care in the manufacturing of fiberglass parts, as well as in the control of raw materials and their applications. This coupled with the mastery of building techniques, allows Beneteau USA to offer you the most favorable warranties in the marine industry.

### **Methodology for anti-fouling application when new:**

1. Clean and degrease hull thoroughly using a denatured ethyl alcohol
2. Sand hull using sandpaper with a minimum grit of #400. (i.e., 400, 600, or 800)
3. Rinse with fresh water. **DO NOT USE DETERGENTS. DO NOT PRESSURE WASH.**
4. Apply anti-fouling to manufacturer's directions.

**NOTE: It cannot be emphasized enough that thorough dewaxing must occur. Furthermore, if the gel coat is abraded with coarse sandpaper, the water imperviousness will be destroyed.**

### 3. LIMITED WARRANTY

Beneteau USA Inc. ("Beneteau USA") warrants to the original purchaser or any subsequent buyer during the time of this Limited Warranty (the "Owner"), that the boat, excluding parts or accessories not manufactured by Beneteau USA or Chantiers Beneteau, S.A., will be free from defects in material and workmanship for a period of ONE year from the date of the delivery to the original purchaser.

In addition, Beneteau USA warrants to the Owner, except for the prototypes and boats from the California series, that the hull and deck structure of the boat will be free from defects in material and workmanship for a period of FIVE years from the earliest of the following events: delivery of the boat to the original purchaser, first date of utilization, last day of the boat model year.

Beneteau USA's obligation under this warranty shall be limited to the repairing or replacing (or causing to be repaired or replaced), at Beneteau USA's option, the part or parts which are recognized defective by it in material or workmanship within the applicable warranty period to the exclusion of all other remedies. This Warranty shall apply only provided that the Owner presents the boat's Certificate of Origin and gives the selling dealer written notice of any claimed defect within 15 days after such defect is first discovered and satisfactory proof thereof. Warranty repairs do not result in a renewal or extension of the original Warranty for the boat or a part thereof. Transportation charges and duties shall be borne by the Owner.

This Warranty does not extend to: (1) any losses due to misuse, accident, disaster, abuse, neglect, normal wear and tear or improper maintenance; (2) boats or any part thereof which have been repaired or altered without Beneteau USA's prior written approval; (3) accessories or parts not supplied by Beneteau USA or Chantiers Beneteau, S.A. or, parts or accessories installed during the process of manufacturing that were not manufactured by Beneteau USA or Chantiers Beneteau, S.A. for which the Warranty will be the one provided by the supplier of the part or accessory; (4) damages resulting from any modification made to the boat; (5) boats for rental, lease, or charter; (6) splits, discoloration, or cracks in the gel-coat (hull, rudder, and deck); (7) disorders in the hull, or deck such as, without limitation, blisterings, which are caused by use of improper maintenance products or by improper sanding of the gel-coat; (8) anti fouling, varnishes, paints, acrylon, naugahyde, fabrics, headliners, chrome anodized coatings, keel coatings, sails, cushions, or running rigging, as these items are subject to deterioration caused by climate, erosion, normal use conditions, or wear and tear; (9) reasonable and necessary maintenance, including, but not limited to, periodic re-bedding of chain plates, stanchion bases, windows and/or window frames, and winches; (10) damages or deterioration due to the non-observance of maintenance recommendations as described in the owner's manual or non-compliance with the normal rules of boat maintenance; (11) failure to take reasonable measures necessary to protect the boat; (12) any damage or deterioration to the boat resulting from participation in a competitive sporting event.

In addition, if (1) any structural damage to the boat is suffered as a result of any cause other than a defect in material or workmanship (whether or not such damage requires or results in any repairs to the hull or deck), or (2) any repairs or alterations to the boat of any nature whatsoever are made at a shipyard not approved in writing by Beneteau USA, then the five-year hull/deck Warranty set forth above will immediately thereupon terminate and be of no further force or effect.

THIS WARRANTY IS EXPRESSLY IN LIEU OF ALL OTHER WARRANTIES EXPRESS OR IMPLIED INCLUDING WITHOUT LIMITATION THE IMPLIED WARRANTIES OF MERCHANTABILITY OR FITNESS FOR A PARTICULAR PURPOSE AND ALL OTHER LIABILITIES ON BENETEAU USA'S PART, AND BENETEAU USA NEITHER ASSUMES, NOR AUTHORIZES ANY PERSON, INCLUDING THE DEALER, TO ASSUME FOR IT, ANY OTHER LIABILITY IN CONNECTION WITH THE SALE OF BENETEAU USA'S BOATS.

Beneteau shall in no event be liable to the Owner or any other person or entity for damages of any kind, including but not limited to direct, indirect, special or consequential damages, arising from the sale or in connection with the use or inability to use the boat for any purpose whatsoever, irrespective of whether the claims or actions for such damages are based upon contract, tort, negligence, strict liability, warranty, or otherwise.

For the purpose of compliance with the Federal Boat Safety Act of 1971 and all notification procedures set forth therein, Beneteau USA requests that you complete the information requested below concerning your current address, which shall be returned to Beneteau USA by your Dealer.

Beneteau USA reserves the right, at any time, to make changes in design or additions to or improvements in the boats without liability or obligation to incorporate such change, addition, or improvement in any boat manufactured prior thereto.

This Warranty gives you specific legal rights. You may also have other rights which vary from state to state.

I hereby acknowledge that Beneteau USA Inc. Limited Warranty was attached to Dealer's purchase order in its entirety at the time that I purchased my boat from said Dealer; that I have read such Limited Warranty in its entirety; and that I have a copy of such Limited Warranty, as attached to Dealer's purchase order, for future reference.

Purchaser \_\_\_\_\_ Boat Model \_\_\_\_\_  
Mailing Address of Purchaser \_\_\_\_\_ Hull # \_\_\_\_\_  
City State Zip \_\_\_\_\_ Dealer \_\_\_\_\_  
(Area Code) Telephone Number \_\_\_\_\_ Date \_\_\_\_\_

## **3.1. WARRANTY/REGISTRATION PROCEDURES**

### **3.1.1. Warranty Procedure**

All Beneteau boats carry a one year limited warranty, as well as an extended hull and deck structural warranty (see warranty form for details). As the first owner of your new Beneteau, your warranty only becomes valid upon receipt, by Beneteau, of the completed and signed warranty form. It is important that you were presented with this document at the time of your contract with your dealer and that both you and your dealer have signed this form. Your warranty will then take effect upon final delivery to you of your new Beneteau.

### **3.1.2. Registration Procedure**

As a new Beneteau owner you will automatically become a member of Club Beneteau. Club Beneteau will entitle you to many added benefits and advantages as well as providing you with a valuable line of communication with Beneteau. Upon receipt of your completed and signed warranty form we will forward a new owners package directly to you.

Subsequent owners of Beneteaus are invited to become a member of Club Beneteau as well. We will automatically enroll these boat owners upon receipt of their warranty transfer cards.

In the regulations event that you change your address, please fill out and mail in the change of address card at the back of the manual (to the address below) so that you will not miss any of Club Beneteau's opportunities.

If you have any questions concerning this procedure please feel free to contact Beneteau Customer Service at (843)-423-6459.

### **3.1.3. Warranty Transfer**

Your new Beneteau has a transferable, limited hull warranty and deck warranty. In the event of selling your Beneteau, the new owner must be registered with Beneteau within 30 days of the date of sale for the warranty to be transferred.

Please fill in the appropriate warranty registration card at the back of this owner's manual and mail it to:

Beneteau USA Inc.  
410 Mill Street  
Suite 101  
Mt.Pleasant, SC 29464

### **3.2. HULL IDENTIFICATION NUMBERS**

The hull identification or "BEY" number is a unique number given to your Beneteau alone. This number begins with "BEY" which has been assigned to Beneteau by the USCG followed by an alpha-numeric code which details the model, serial no., month of construction, year of construction and model year.

**Please clearly identify your boat using your model and "BEY" number during any correspondence with Beneteau.**

Your boat identification number appears in two places:

On the aft starboard side, stamped into the hull, approximately 3 inches below the toerail, is your hull identification number.

The manufacturer's plate is located in the aft section of the cockpit. This plate gives boat model and identification number.

## **4. DEALER'S RESPONSIBILITIES**

Your Beneteau Dealer is part of a worldwide distribution network, with dealers in 28 countries. As a Beneteau Dealer, he has certain obligations to you as our customer and to Beneteau as our representative. A Dealer's responsibility does not end with the sale of your boat. Your Dealer is responsible for the following:

- Deliver your new Beneteau to you complete as ordered in your purchase agreement.
- Preparation of your boat for commissioning by their personnel, another yard or by providing you with the correct commissioning procedures.
- Checking of all systems on the boat for fit, proper function and to familiarize you with the usage of each system.
- Sea trial of your new Beneteau with you as a final verification that all systems are in good order.
- Provideing customer support and parts after you take delivery and any warranty service under the terms of the limited warranty. All warranty questions, claims or processing should be directed through your dealer.

## **5. OWNER'S/OPERATOR'S RESPONSIBILITIES**

### **5.1. STATE REGISTRATION OR FEDERAL DOCUMENTATION**

For State Registration please consult your Dealer or the State Marine Police, who can provide the correct governmental department handling registration in your state.

### **5.2. SAFETY AND MAINTENANCE**

For maximum enjoyment of your Beneteau, due respect should be given to proper safety and maintenance procedures.

Be sure that your boat is operated according to the U.S. Coast Guard Regulations as outlined in the "Federal Requirements For Recreational Boats". Please familiarize yourself with all operating requirements.

Prepare yourself for any situation before going out on the water. Follow the instructions provided in the sections of this owner's manual, the individual supplier instruction manuals, and all applicable U.S. Coast Guard and other regulations. If you are not an experienced sailor, you should complete an accredited sailing course.

Before leaving the dock, be sure that all your equipment is in working order, that you are aware of the weather conditions, and someone ashore is familiar with your destination or sailing activities.

### **5.3. MANDATORY COAST GUARD SAFETY EQUIPMENT**

Many safety items are required for compliance with the U.S. Coast Guard regulations. Note that these regulations are subject to change. It is the owner's responsibility to be aware of current regulations as outlined in the "Federal Requirements for Recreational Boats". For your convenience a copy is included with your yacht's documentation, and additional copies may be obtained by calling the U.S. Coast Guard Boating Safety Hotline at (800) 368-5647.

Good safety equipment should be a priority of every sailor for the protection and comfort of passengers. Passengers aboard should be made familiar with the safety equipment and operation of the boat in the event of an emergency.

Depending on the length, passenger capacity, and operating conditions, your boat must be equipped according to the current U.S.C.G. requirements. Be sure that you operate your boat with the necessary number of life preservers, fire extinguishers, signaling devices, distress signals, navigation lights as referred to in the "Federal Requirements for Recreational Boats."

## **5.4. RECOMMENDED SAFETY EQUIPMENT**

Preparation is the key to safety on the water.

Your new Beneteau has been fitted with the following equipment:

- Compass - be sure that it is properly calibrated to give the correct magnetic reading.
- A large capacity bilge pump.

**We recommend that you fully outfit your Beneteau with safety equipment that can be obtained through your dealer or marine supply outlets. These items should include but not be limited to:**

- Up to date nautical charts covering your intended cruising area.
- Boat hook.
- Large waterproof flashlight with spare batteries.
- Fenders.
- Docking lines - a good rule of thumb to follow dictates that your bow, stern, and spring line be equal to the length of the boat.
- Life jackets, anchor, anchor chain and line, throwing line, flares, soft wooden plugs for thru-hulls, life ring, fire extinguisher, and foghorn.
- Electronics - Depth Sounder, Log Speedometer, and VHF Radio.

## **5.5. SAFETY COURSES**

It is recommended that owners and operators gain knowledge and experience in boat safety skills such as;

- (a) Navigation
- (b) Seamanship and boat handling
- (c) Rules of the road, international and inland waterway
- (d) Weather prediction
- (e) Safety at sea
- (f) Survival in bad weather
- (g) Respect for others on the water
- (h) First aid
- (i) Radio communication
- (j) Distress signals
- (k) Pollution controls

To find out where one can attend these courses in your area, please call your dealer or "The Boaters Educational Course Line" at (800) 336-2628.

## **5.6. ANCHORING**

Various sea and bottom conditions require different anchoring systems. Your dealer can help in choosing rode size and length, anchor chains, and working and storm anchors most appropriate for your boat and location.

In general, a minimum of two anchors should be carried at all times and enough anchor rode and chain necessary for the depth of water to be navigated during storm conditions.

Certain anchors are useful for a variety of bottom conditions. Study the charts of the area to be navigated for information concerning bottom conditions and water depth.

The greatest hazard with a sound permanent mooring is the chafe, which can occur to the rode at the bow chocks. This is the single most common site of failure. Care is advised in the selection and protection of the rode pennant with appropriate chafing gear. Careful and regular inspection of moored boats on a regular basis is necessary to ensure the boat's safety.

## **5.7. ADDITIONAL SAFETY EQUIPMENT**

A number of additional safety items are worthy of your consideration. These range from safety harnesses to emergency beacons, life rafts, and survival suits. Their use depends upon the intended use of the yacht. We suggest you investigate the necessity of these items through discussion with your dealer or local chandler.

## **5.8. MEDICAL KIT**

Every yacht should carry a first aid manual, and a medical kit tailored to the specific needs of the owner. Any ship's store should carry a standard type medical kit. Items in the kit should include but not be limited to the following:

- Aspirin
- Motion sickness pills
- Adhesive strips and tape
- Ammonia inhalants
- Antiseptic wipes
- Antiseptic germicide ointment
- Gauze bandages
- Zinc oxide ointment
- Sunscreen first aid/burn cream
- Insect/bee sting relief ointment/spray
- Sterile pads
- Cold packs for sprains
- Ace bandages & splints
- Scissors & tweezers

## 5.9. TOOL KIT

A basic kit should consist of:

- Wrenches - adjustable, Metric and SAE open end, box, socket
- Hammers - large and small
- Knife - with marlinespike
- Screwdrivers - large and small, standard and Phillips
- Pliers - regular, cutting and needle nose, vise grips
- Wire cutter - capable of cutting standing rigging
- Hacksaw - with spare blades

## 5.10. SPARE PARTS

A basic kit should consist of the following:

- Standing and Running Rigging: Turnbuckles, monel seizing wire, clevis and cotter pins, blocks, extra line, rigging tape, duct tape.
- Fasteners: Assortment of stainless steel screws, nuts, bolts, and washers
- Hose clamps.
- Electrical: Electrical tape, wire, crimps on lugs, spare navigation light bulbs.
- Lubricating supplies: WD-40 and silicone grease.
- Engine: Check engine manual for spare parts, engine oil and transmission fluid recommendations.
- Sails: Sail repair kit and sail slides.

## 6. SAFE OPERATION AND WARNING LABELS

Ensure that the boat operator is not under the influence of drugs and/or alcohol.

Do not venture out in weather or sea conditions beyond the skill or experience of the operator.

There are "Warning" and "Caution" statements affixed to your Beneteau. These are detailed below with location:

### 6.1. FUEL WARNING LABEL

- Affixed to the fuel tank.

Beneteau Part #00001027

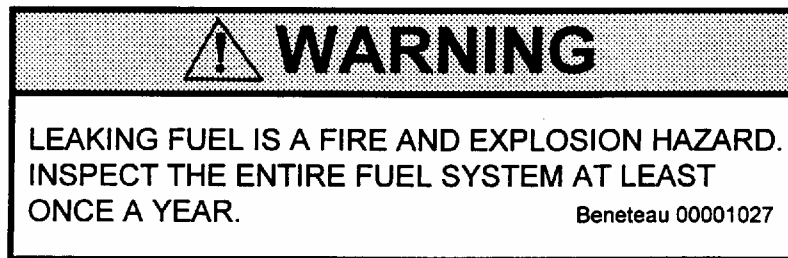

### 6.2. SHORE-POWER LABEL

- At the 110V distribution panel.

Beneteau Part #00001028

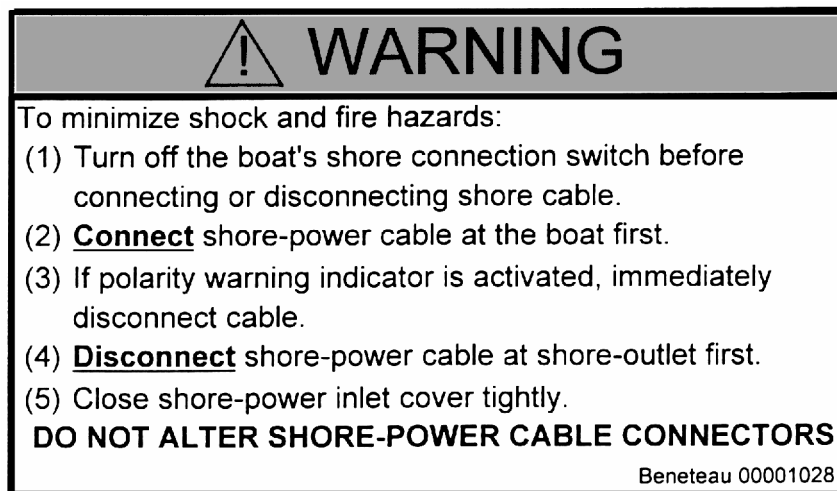

**6.3. PROPANE LABELS**

- At the propane stove affixed to the bulkhead in the galley

Beneteau Part #00001021

 <b>CAUTION</b>
<p>(1) <b>THIS APPLIANCE IS DESIGNED FOR USE WITH LIQUEFIED PETROLEUM GAS (LPG) ONLY. DO NOT CONNECT COMPRESSED NATURAL GAS (CNG) TO THIS SYSTEM.</b></p> <p>(2) Keep cylinder valve(s) and solenoid valve(s) closed when boat is unattended. Close them immediately in any emergency. When on board, cylinder valve(s) or solenoid valve(s) shall be closed when appliances are not in use. Keep empty cylinder valves tightly closed.</p> <p>(3) Close appliance valve(s) before opening cylinder valve(s).</p> <p>(4) Test LPG system as recommended in sign posted in vicinity of LPG cylinder.</p> <p>(5) Apply ignition source to burner before opening appliance valve.</p> <p><b>NEVER USE FLAME TO TEST FOR LEAKS.</b></p> <p style="text-align: right;">Beneteau 00001021</p>

Beneteau Part #00001026

 <b>WARNING</b>
<p><b>OPEN FLAME COOKING APPLIANCES CONSUME OXYGEN THIS CAN CAUSE ASPHYXIATION OR DEATH MAINTAIN OPEN VENTILATION DO NOT USE THIS APPLIANCE FOR COMFORT HEATING</b></p> <p style="text-align: right;">Beneteau 00001026</p>

- In the propane locker affixed under the propane locker lid

Beneteau Part #00001024

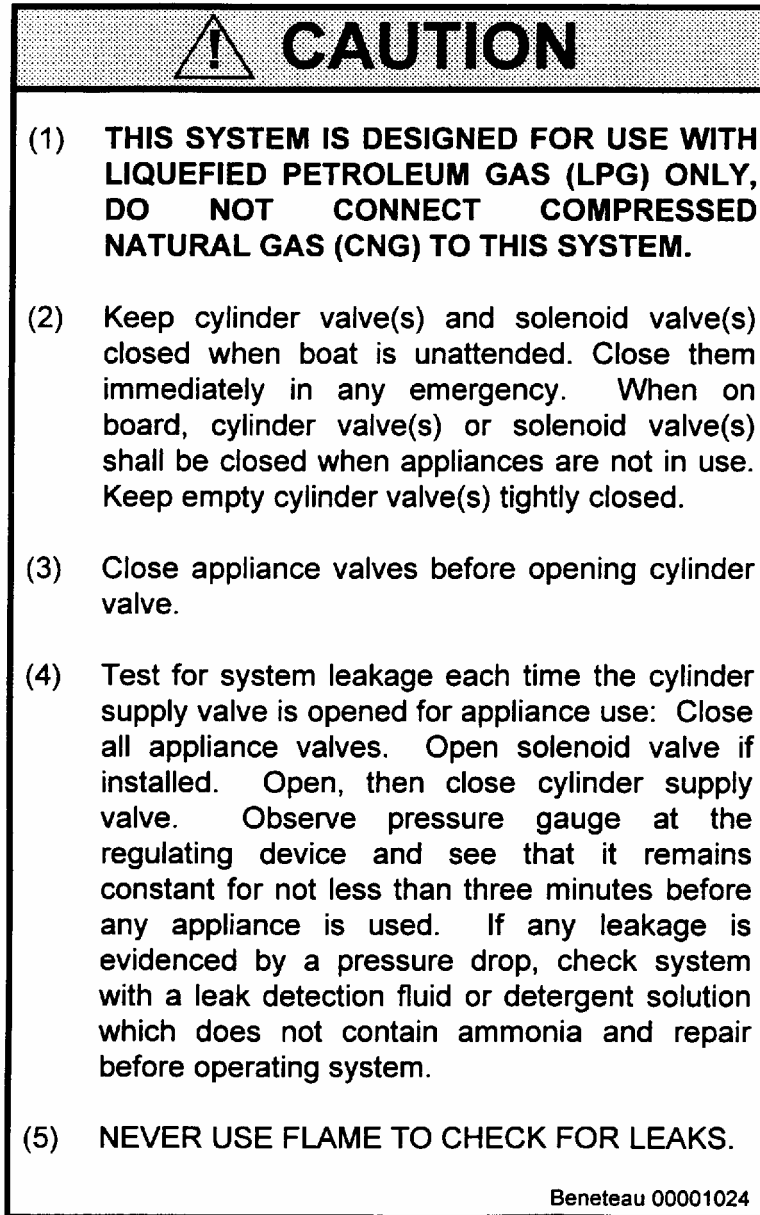

- On or next to the LP Gas Line

Beneteau Part #00001030

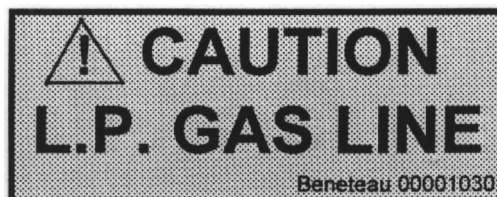

#### 6.4. SWIM LADDER WARNING LABEL

- Located on the transom

Beneteau Part # 00001022

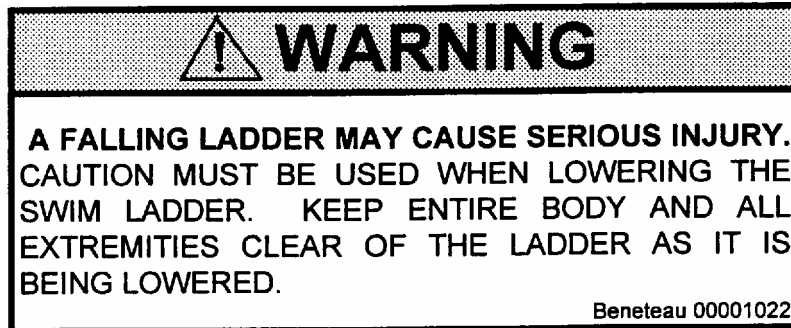

#### 6.5. HIGH VOLTAGE WARNING LABEL

- Located beside the 110v electric panel.

Beneteau Part #00001034

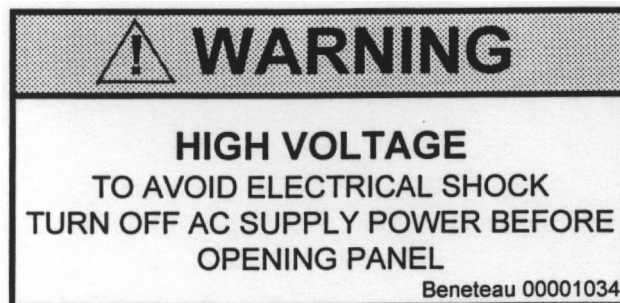

## 6.6. TRANSOM DOOR WARNING LABEL

- Located on or next to the helmsman's seat.

Beneteau Part #00001031



## 6.7. STANDARD BATTERY SWITCH LABEL

- Located at the standard battery switches.

Beneteau Part #00001032

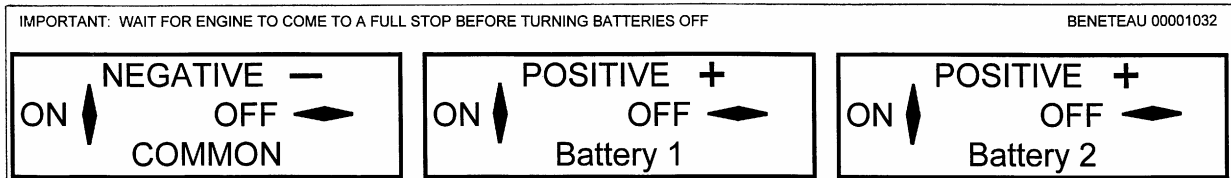

## 6.8. OPTIONAL BATTERY SWITCH LABEL

- Located at the optional battery switches

Beneteau Part #00001023

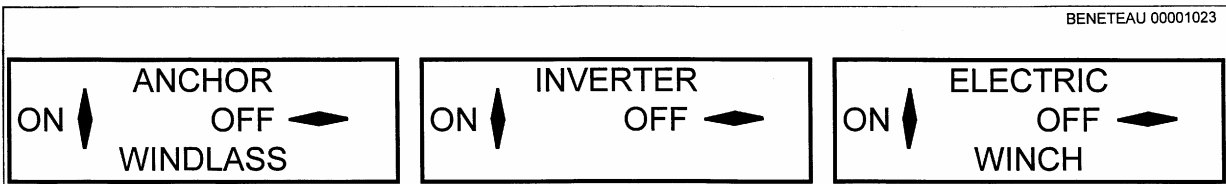

## 6.9. SLING LOCATION ARROWS LABEL

- Located at or near the hull to deck joint  
Beneteau Part #00001033

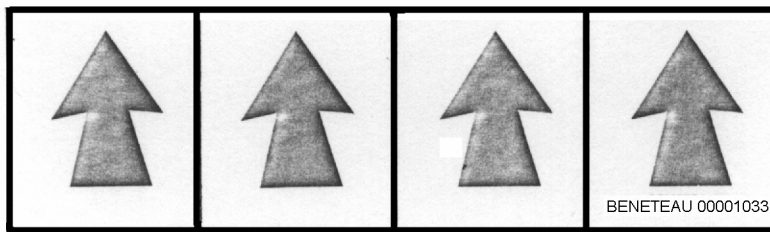

## 6.10. ANTI FREEZE CAUTION TAG

- Tied to the breaker for the water  
Beneteau Part #00001038

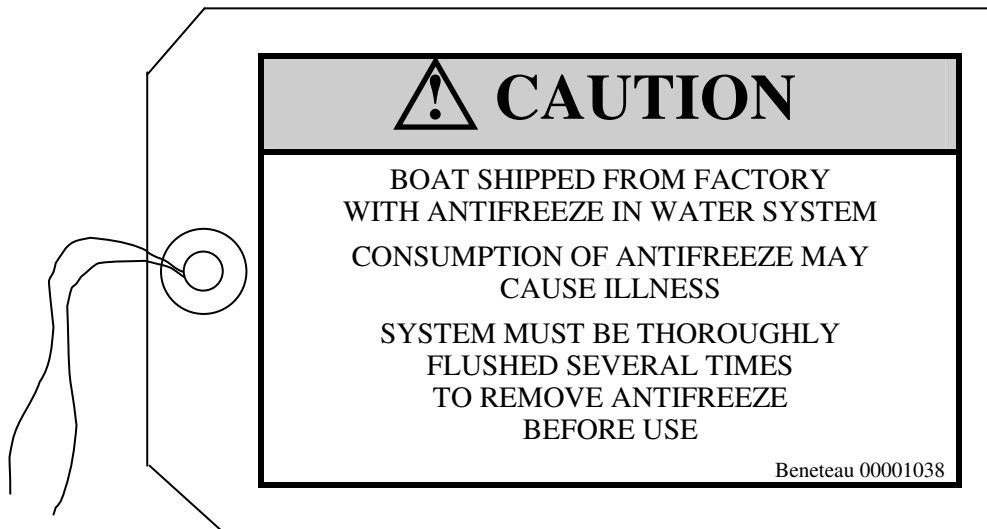

## **7. FEDERAL/STATE REGULATIONS**

### **7.1. DISCHARGE OF OIL**

- Located: under the sail locker lid.

Beneteau Part #00001007

### **DISCHARGE OF OIL PROHIBITED**

The Federal Water Pollution Control Act prohibits the discharge of oil or oily waste into or upon the navigable waters of the United States or waters of the contiguous zone if such discharge causes a film or sheen upon, or discoloration of, the surface of the water, or causes a sludge or emulsion beneath the surface of the water. Violators are subject to a penalty of \$5,000.

**BENETEAU**

0000 1007

## 7.2. SOLID WASTE DISPOSAL

- Located under the sail locker lid.

Beneteau Part #00001025

It is illegal for any vessel to dump plastic trash **anywhere** in the ocean or navigable waters of the United States. Annex V of the MARPOL TREATY is an International

Law for a cleaner, safer marine environment. Violation of these requirements may result in civil penalty up to \$25,000, fine and imprisonment.

### 3 Miles from Shore

U.S. Lakes, Rivers, Bays and Sounds  
**ILLEGAL TO DUMP**  
Plastic & Garbage, Paper, Rags, Glass, Food, Metal, Crockery, Dunnage

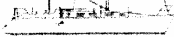

### 3-12 Miles from Shore

**ILLEGAL TO DUMP**  
Plastic, Dunnage, lining & packing materials that float, also if not ground to less than one inch; Paper, Rags, Glass, Crockery, Metal, Food



### 12-25 Miles from Shore

**ILLEGAL TO DUMP**  
Plastic, Dunnage, lining & packing materials that float



### Outside 25 Miles

**ILLEGAL TO DUMP**  
Plastic



State and local regulations may further restrict the disposal of garbage.

**BENETEAU**

00001025

## 7.3. MARINE SANITATION

Your Beneteau is equipped with an USCG approved marine head and holding tank.

**By law you must use a holding tank in all U.S. waters, Check with local authorities for regional laws governing your area before selecting the overboard discharge option.**

## **8. ACCIDENT REPORTING**

Knowledge of accident reporting requirements. Please refer to the following list for a copy of the U.S. Coast Guard Boating Accident form. For further information on where to obtain more forms, please call the U.S. Coast Guard Boating Safety Hotline at (800) 368-5647

NATIONAL VESSEL DOCUMENTATION CENTER  
2039 STONEWALL JACKSON DR.  
FALLING WATERS, WV 25419  
TOLL FREE: 1-800-799-8362  
PHONE: (304) 271-2400  
FAX: (304) 271-2405  
CREDIT CARD FAX: (304) 271-2415

## **9. RENDERING ASSISTANCE**

United States Code, Title 46:

"The owner or operator of a vessel is required by law to render assistance to any individual or vessel in distress, so long as his vessel is not endangered in the process."



## 10. COMMISSIONING

### 10.1. COMMISSIONING PROCEDURES

The first commissioning of a yacht is essentially the start of its life, and the importance of proper commissioning procedures at this time cannot be overstated. The commissioning procedure must be performed by Beneteau dealer personnel or those authorized by them. The owner also needs to concern himself with items such as safety equipment, which is considered to be his responsibility. See the Owner's Operator's Responsibilities section for details.

Complete lists of the pre-launch and post-launch checks employed during commissioning are provided in this section for those owners interested in understanding the decommissioning procedure, as well as for future use in any recommissionings that may be required after periods of wet or dry storage. The lists assume performance professionals and do not attempt to provide step-by-step instructions. Details of your yacht's systems are available in section 13 of this manual and other manufacturers' instructions that are provided with the yacht.

**The factory installed equipment, and items of responsibility that require attention by owner during commissioning are included in the list with the items marked with an asterisk (\*), the owner installed equipment that require attention during commissioning are marked with a double asterisk (\*\*).**

### 10.2. \* PRE-LAUNCH CHECKS

#### 10.2.1. Hull Inspection

- Check topsides, decks, and all interior spaces for cleanliness and proper finish. Make certain that all foreign matter has been removed from the bilge areas, and check the following specific items:
- All thru-hull valves lubricated and closed, all hose clamps on all thru-hulls, shaft seals, bilge pumps, etc are tight.
- Propeller nut, retaining washer, and zinc properly installed and tightened.
- Shaft zinc installed if applicable.
- Steering gear and rudder operational and all bolts tight.
- Cutlass bearing in place and secured.
- Anti-fouling bottom paint applied.

### 10.2.2. Machinery Inspection

- Make an overall inspection of the machinery spaces. Ensure that they are free of loose material that might interfere with machinery operation, and then check the following items:
- Engine oil, transmission fluid, and coolant levels satisfactory.
- All electrical switches OFF.
- Batteries fully charged, tied down, connected; electrolyte at proper level.
- Installation of all equipment completed.
- All fuel and propane valves CLOSED.
- Adequate amount of fuel in tank.
- Check to be sure that the shaft coupler is attached to the transmission.
- Check filters: Bilge, shower-sump, fresh water, and engine raw water.

### 10.2.3. Before Stepping Mast

**WARNING! MOVE YOUR BOAT TO A POSITION THAT IS CLEAR OF OVERHEAD WIRES OR OBSTRUCTIONS. ELECTROCUTION MAY RESULT FROM CONTACT WITH ANY OVERHEAD WIRES!!**

- \* Check the following items:
- Shrouds, stays, spreaders, installed and properly secured to mast.
- Check standing rigging for kinks or defects.
- Masthead lights, spreader lights, and mast-mounted instrument units operational.
- VHF antenna installed. (If applicable)
- All chafe points on mast properly taped.
- If the mast is keel stepped: check that the mast has been choked correctly and that the mast boot has been installed and sealed.

### 10.2.4. Equipment On Board

Check the following items:

- \* Winch handles, emergency tiller, and bilge pump handles.
- \*\* Anchor and ground tackle.
- \*\* Dock lines and fenders.
- \*\* Safety equipment:
  1. Life preservers
  2. Throwable horseshoe or ring buoy

3. Horn
  4. Emergency signals such as flares
  5. Fire extinguishers
- \*\* Medical kit
  - \*\* Spare parts and tool kit

## **10.3. \* POST-LAUNCH CHECKS**

### **10.3.1. Hull Inspection**

- Make an overall inspection of the hull interior. Check bilge areas for evidence of major leaks near thru-hulls, and then make the following specific checks:
- Open all thru-hull seacocks. Check each valve and associated hoses, couplings, etc.
- Bleed the propshaft seal: The seal is water-cooled and must be vented. This is done by compressing the lip seal while pressing toward the propeller shaft. When water leaks out the seal has been air vented
- After the boat is rigged check and align the prop shaft.

### **10.3.2. Electrical Inspection**

Make the following checks:

1. Check the 12-volt supply at the electrical panel with the battery switch in the #1, #2, and ALL positions.
2. Make an operational check of all DC circuits connected to the electrical panel.
3. Connect the shore power cable (follow shore power operation instructions in section 13), check the polarity indicator, close the main breaker, and make an operational check of the following items if installed:
  - Battery Charger
  - 110 volt outlets
  - Be sure the heater has fresh water in the tank and check the hot water heater
  - Inverter (if installed)
  - Other AC equipment

### **10.3.3. Machinery Inspection**

The engine manufacturers authorized dealership or a marine diesel mechanic should complete the initial engine startup and check.

**THE ENGINE MUST BE ALIGNED WITH THE FACE OF THE SHAFT COUPLING TO PREVENT EXCESSIVE WEAR AND VIBRATION OF THE DRIVE TRAIN**

The alignment must be checked again after the boat has been rigged and tuned. A marine mechanic should complete engine alignment. The basic procedure is to:

1. Loosen the transmission to shaft coupling bolts enough to slide a feeler gauge between the coupling plates.
2. Measure the gap all around the coupling to ensure the gap is constant.
3. If the gap varies, raise or lower the corners of the engine at the engine mounts until a constant gap is achieved.
4. Re tighten the coupling bolts

Secure the yacht to a pier or dock with bow, stern, and spring lines and operate the engine at low speeds in neutral, forward, and reverse. Check:

- Throttle and shift controls
- Engine operation
- Alternator output
- Water temperature (See engine owner's manual for operating temperature range).
- Oil pressure (See engine manual).
- Check the fuel system for leakage.
- Re-check the propshaft seal for proper adjustment. Adjust if necessary. (See propshaft seal manufactures instructions)
- Install and check the operation of the emergency tiller.

#### **10.3.4. Rigging and Sails**

Check the following after mast is in place:

1. All standing rigging complete and in place, dockside tuning completed. (See section 13).
2. Mast boot installation completed.
3. All cotter pins in place and taped.
4. Running rigging in place.
5. Sails hoisted to check fit.

### **10.3.5. Fresh Water System**

Check the following:

1. Water tanks full, no leaks at tank, fittings or vent hoses.
2. Pressure water system operational.
3. All faucets operational
4. Sinks and drains operational.
5. Hot water system operational.
6. All showers operational.

### **10.3.6. Head System**

Check the following:

1. Head, holding tank, or other Marine Sanitation Devices operational.
2. Head intake and discharge hoses for leaks, Y-valve and discharge plumbing.

### **10.3.7. Galley**

Check the following:

1. Check all propane pipes & hose fittings for leaks before lighting the stove.

**DO NOT TEST FOR LEAKS WITH AN OPEN FLAME, WIPE EACH JOINT WITH A SOAPY SOLUTION AND LOOK FOR BUBBLES**

2. Galley stove operational.
3. Galley sink drains correctly.
4. Ice box drains correctly.
5. Check all water hoses, valves, connectors and thru-hulls for leaks.

### **10.3.8. Bilge**

Check the electric and manual bilge pump for operation.

**Check the electric bilge pump filter frequently for debris, the filter will fill rapidly during the initial period of sailing your new boat.**

Check the shower sump pumps and filters.

## **11. MAINTENANCE OF YOUR BOAT**

Your boat represents a sizable capital investment that needs special and regular care. Safeguarding your investment and looking after your own safety should persuade you of the importance of careful and regular upkeep of your boat. The maintenance suggestions in the following sections will help you with the basics. Always refer to the original manufacturer's manual for specific guidelines on individual components.

**NOTE: It is important to clean the bottom of your boat at least two or three times a year.**

### **General Hull Maintenance**

- **DO NOT SAND THE HULL WITH COARSE SANDPAPER.**
- **DO NOT USE SOLVENTS TO CLEAN HULL.**
- **DO NOT WASH WITH PRESSURE MACHINE USING WATER WARMER THAN 70 DEGREES F. (21 degrees C.).**
- **DO NOT USE PRESSURE EXCESS OF 2175 LBS/SQ. FT. (150 BAR.) WHEN USING A HIGH PRESSURE SPRAY WASH.**
- **DO NOT HOLD NOZZLE CLOSER THAN 4 INCHES (10 CM) TO SURFACE OF HULL.**
- **DO NOT MACHINE SAND.**

We believe the above points to be pertinent for all FRP boats.

### **11.1. GEL COAT**

The gel-coat is vulnerable to any dents and scratches it may get during maneuvering in harbor and on a mooring. The best way to avoid them is to undertake maneuvering calmly, after thinking out all the relevant factors (such as speed, current, wind, and the layout of the harbor). Always have one of the crew ready to put out a fender at the right place. When bringing in the anchor chain, back off or swing the boat round so as not to rub the chain against the hull. Hold the anchor well clear as you bring it aboard so that it does not scrape the stem: lay it on deck and lash it down at once, if only temporarily.

Never use dirty fenders.

Hose off the hull and deck as often as possible, with fresh water.

Before hosing down, remember to check that the hatch covers are not in the ventilating position; and it is wise not to take on diesel oil or fresh water supplies while you are hosing off the hull.

After a few years, the gel coat may be repolished, either with a lambs wool buffer and polish, or by hand using a polish or similar product. Your yard will also be able to supply you with special cleaning products for getting rid of stubborn stains.

## 11.2. MINOR GEL COAT REPAIRS

To fill in a scratch or small dent, order a **Beneteau Gel coat Repair Kit** with instructions for use, from your dealer or obtain a small quantity of gel coat and catalyst.

Clean the affected area and rub it down with wet-and-dry sandpaper, then dry it off thoroughly (use a hair-dryer if necessary). Mix the components of the gel coat, and fill the scratch using a spatula avoiding any excess; cover with a sheet of cellophane. Once hardened remove cellophane and rub down with very fine wet/dry sandpaper (grade 600 or 800), and finish off by polishing the new surface.

## 11.3. THE DECK AND DECK FITTINGS

Using a gentle liquid detergent, scrub all nonskid areas to keep them free of dirt.

Light-alloy sections (tracks, etc.) can be cleaned in the same manner.

The tiny spots of oxidation pitting that may appear on stainless steel parts are nothing to worry about. Polishing will remove them.

From time to time, lubricate pulley blocks and sheaves, turnbuckles, tracks and travelers with light grease or a water-repellent lubricant such as WD 40 or Triflow.

After a certain time at sea, your winches will need cleaning inside. They must be cleaned out completely once a year. Follow the manufacturer's instructions carefully.

When dismantling deck fittings, have a bowl close at hand for putting the parts in, and circle the area with a rolled dishcloth, or the like, so that any screws or springs you drop do not roll overboard. Use the lubricant recommended by the manufacturer before reassembling.

**Warning! Incorrect reassembly can cause accidents. Note the order in which parts are dismantled, which will make it easier to put them together again later.**

Acrylic plastic hatch covers and portholes should be rinsed off with fresh water and rubbed over with a soft cloth soaked in liquid paraffin.

## 11.4. THE RUDDER

Once a year, check steering gear. If necessary renew any parts (bushings, glands, etc.) that are worn. Lubricate the steering chain and cable and or gears.

Never lubricate nylon, ertalon or teflon bushings, with either oil or grease, use only WD 40.

If you have wheel steering, maintenance should be in accordance with the manufacturer's recommendations.

Make regular checks on all the clamps, the condition of the quadrant, the cables or push rods, guide sheaves and the chain in the column to the wheel.

Make regular checks of the steering end stops to ensure they are adequately stopping the rotation of the rudder, this is important for direct drive push rod systems. Over rotation of the rudder could cause a steering lock up.

## **11.5. INTERIOR WOOD**

The internal woodwork used in most of our boats yacht's is varnished. This should be regularly rinsed off with fresh water and a little liquid detergent, then polished with a chamois leather.

Should the woodwork become damaged, gently rub it down with very fine sandpaper and touch it with several coats of the varnish. Your dealer will be able to order Beneteau varnish. When this is dry, rub it down with a very fine wet-and-dry sandpaper (grade 800 or 1000) and finish off with polish (or a silicone spray) or wax.

## **11.6. ELECTRICAL SYSTEMS**

It is essential for an electrical system to have a battery in sound condition to function properly. The following are some of the things to maintain a battery in the best condition.

- Keep the battery clean and the terminal posts well greased.
- Keep the battery electrolyte checked regularly
- Keep the battery fully charged.

If you have to leave your boat unused for more than a month it is best to leave your batteries with your yard so that they can be kept charged. Keep a suitable charger onboard so you can recharge your batteries at dockside without having to turn on the engine.

If you have an inboard engine, check the condition and tension of the alternator drive belt. From time to time, spray a little WD 40 or something similar on all the connections to the control panel, terminal boxes and lamp sockets. Make sure that cable grommets are watertight; smear them with Vaseline so that they do not dry out and deteriorate.

### **11.6.1. Battery Maintenance**

Make sure that the level of the electrolyte is always at least 1/2" above the top of the plates. This level can change suddenly, due to evaporation in an overheated bilge.

**WARNING! THE ELECTROLYTE IN A BATTERY IS A SOLUTION OF SULFURIC ACID. IF ANY SHOULD ENTER THE EYES, RINSE IMMEDIATELY WITH LARGE AMOUNTS OF FRESH WATER, AND SEEK MEDICAL ATTENTION. ELECTROLYTE SPILLED ON SKIN SHOULD BE RINSED WELL WITH FRESH WATER. EVEN SMALL AMOUNTS OF ELECTROLYTE SPILLED ON CLOTHING WILL DESTROY THE CLOTHING.**

If the level is low, fill the battery with distilled water and nothing else. The level of acidity (i.e. the relative density of the electrolyte) should also be checked from time to time.

**CAUTION! USE ONLY PURE DISTILLED WATER TO REPLENISH ELECTROLYTE LEVELS. THE WATER FROM MANY CITY WATER SUPPLY SYSTEMS IS UNSATISFACTORY FOR BATTERY USE.**

Keep battery connections clean and tight. A cup full of strong baking soda solution and a toothbrush will clean corrosion from the terminals and neutralize any spilled acid (do not allow any of the solution to enter the battery cells). A coating of petroleum jelly or silicone grease on the battery terminals will inhibit corrosion.

## **11.7. WATER SYSTEM**

Check all joints regularly for leaks. Keep the tank(s) filled. If, however, you have to leave the boat unattended for several months, disconnect the water lines, purge them, and rinse them thoroughly with vinegar and water so that they do not form foul-smelling deposits.

**Important:** If the electric pump continues running when all the taps are closed, switch off the power supply at once and check the water system to find and overcome the leak that is causing this.

Check the thru-hulls, seacocks, connectors and hose clamps regularly. Make sure the seacocks turn freely.

## **11.8. MARINE HEAD**

Maintenance consists of regularly pumping the system out with fresh water and leaving the holding tank empty whenever possible.

Check the thru-hulls, seacocks, connectors and hose clamps regularly. Make sure the seacocks turn freely.

## 11.9. ENGINE

Whether maintenance of the power system is to be performed by the owner or delegated to a mechanic, it is the owner who must first initiate any action that is to take place. He must either perform the maintenance or decide to call someone to do the job. A working knowledge of the power system is essential in the first case, and preventive maintenance desirable in the second. The engine manual is, of course, the prime source for engine information and should be consulted, preferably before the fact. The following paragraphs are included as a supplement to cover any required maintenance procedures that are not a part of the engine manual.

We have already stressed the points that are of importance for an engine to keep working properly. It might be added that the engine compartment should be kept scrupulously clean; check for any unusual oil or fuel leaks. Inspect all the electrical connections frequently.

Drain the bowl of the fuel/water separator at regular intervals to lessen the chance of water damage to your engine's fuel system. Keep fuel tanks filled.

Inspect the engine mounts and coupling for loose bolts regularly.

Check the alternator belt for the correct tension, keep a spare belt on hand.

Check all hoses and fuel lines for leaks regularly.

**NOTE:** Always have a spare set of sacrificial anodes on board, and regularly check those that are already fitted for deterioration; they should be replaced when their size has been reduced by half. The time this takes will vary with the waters in which the boat is used. Water temperature, salinity, the presence of neighboring boats, the nature of the bottom and the materials in the dock will all affect the life of your boat's anodes.

Order your spare anodes thru your dealer or from Beneteau Customer Service.

**CALIFORNIA**

Proposition 65 Warning

Diesel engine exhaust and some of its constituents are known to the State of California to cause cancer, birth defects, and other reproductive harm.

**11.10. SAILS**

Check the sails regularly, as the slightest wear in the stitching or at a reinforced part can very quickly have dramatic consequences. Keep a small sail repair kit on board and a book showing how to carry out minor work yourself until you can get the job done by a professional sail maker.

Keep a special eye on points where the sails can chafe on the rigging or fittings - turnbuckles, lifelines, shrouds, spreaders, etc.

Salt water and sunshine take their toll on sails. Whenever possible, rinse the sails in fresh water and leave them stretched out (preferably on a lawn) to dry. Never dry a sail by hoisting it and letting it flog in the wind; this will very quickly cause the sail to deteriorate. Never fold and store a sail damp.

## **12. WINTERIZING PROCEDURES**

The end of the season is a good time for a complete inspection of all of the boat's systems. It is easy to take shortcuts when decommissioning your boat but proper lay-up procedures will ensure trouble free recommissioning in the spring.

The following sections are oriented towards hauling your boat for winter storage in a cold climate, but they are also a good guideline as a lay-up procedure for your Beneteau in any climate.

An improperly winterized boat will lead to costly repairs and extensive delays, we recommend winterization by a competent yard or your Beneteau Dealer. The owner must ensure that the boat is correctly winterized.

### **12.1. HAULING**

Your Beneteau should be hauled for inspection and maintenance at least once a year; the frequency of haul-outs may vary due to your local conditions and marine growth. A good boatyard is seasoned in hauling and maneuvering boats on land, you may verify this by checking to see that the weight of the hull is resting firmly on the bottom of the keel and that even contact exists along the bottom of keel. Jack stands, or cradle uprights, are meant to balance the boat and not to support its weight.

### **12.2. BOTTOM**

Clean the yacht's bottom of any growth as soon as the boat is hauled. It is generally preferred to wait until spring to paint the bottom. Use the following guidelines when using a pressure washer:

**MAXIMUM WATER TEMPERATURE TO BE 70° F. (21° C.)**

**MAXIMUM PRESSURE TO BE 2175 LBS./SQ. FT (150) BARS AT NO CLOSER THAN 4"**

### **12.3. CUTLASS BEARING**

The shaft strut contains a rubber type cutlass bearing. At haul out, be sure the bearing slots are clear and apply silicone lubricant or castor oil to the bearing to preserve its suppleness. Replace the cutlass bearing if excessive wear is evident. Be sure to realign the engine if the bearing is replaced. Bleed the propshaft seal after relaunching

### **12.4. ZINC**

Replace the sacrificial zinc before relaunching the boat.

## **12.5. FRESHWATER SYSTEM**

This system is best winterized with one of the non-toxic antifreezes available for use in boat and recreational freshwater systems. It is an easy method, which replaces fresh water with a non-toxic antifreeze mixture.

### **Caution! Be sure to use correct non-toxic antifreeze.**

1. Allow the hot heater water to cool, and open the pressure release valve on top. Disconnect the hot and cold water hoses and allow the tank to drain either in a bucket or into the bilge. Connect and clamp the hot and cold water hoses together using a short length of 1/2" pipe in order to bypass the heater.
2. Mix the appropriate amounts of antifreeze and water, as directed on the label, to deliver the degree of protection desired. Put 1-1/2 to 2 gallons of the solution into each water tank.
3. Open both tank selector valves on the manifold.
4. Turn on the pump and open all fixtures until antifreeze runs through. Be sure to open the hot water selector valve in order to supply antifreeze to the hot water hoses and through the bypass loop.
5. At this point, the freshwater system should be completely protected by antifreeze against freezing to a degree indicated by the strength of the solution placed into the supply tanks.
6. New boats delivered have their freshwater systems filled with antifreeze as described above, and are protected to -30 degrees F.

## **12.6. HEAD**

Several days before completing haul-out procedures, fresh water should be allowed to stand in the head unit to dissolve any salt accumulation in the hoses and pump. Remove all water from the head. Special lubricants for the pump's internal mechanism are available. Check with your marine hardware dealer for a recommended brand. Never put oil, gas, kerosene, or alcohol in the head or they will ruin the internal valve.

Completely pump out all waste from the holding tank and pour in a cleansing, deodorizing solution. If possible, allow this to sit in the tank overnight, then completely pump out and drain the entire system. If antifreeze is used in the system, check in the manufacturer's literature for the recommended type.

## **12.7. ENGINE**

Winterization by a marine mechanic is highly recommended to ensure that your engine is properly protected.

Consult the Engine Owner's Manual for your specific engine's guidelines for winterizing. Follow the instructions carefully to ensure the engine is adequately protected.

The general procedure is to replace raw seawater with an antifreeze solution mixed to protect the engine in your local area and to check the heat exchanger side to ensure that it contains an adequate antifreeze solution as well.

1. Prior to hauling the boat, run the engine to achieve normal operating temperatures in order to open the thermostat.
2. Close the raw water intake thru hull and remove the hose from the valve hose barb.
3. Insert the intake hose in a bucket of antifreeze solution and run the engine briefly until all raw water is flushed thru the exhaust system and only the antifreeze solution is expelled from the exhaust.
4. Be sure the thru hull valve is opened after the boat is hauled.

## **12.8. FUEL SYSTEM**

Consult your engine manual to clean any engine mounted fuel filters.

Drain any water from the bottom of the fuel/water separator.

The fuel tank should be kept full for winter storage with about 5% expansion room left at the top. Empty fuel tanks encourage the formation of condensation.

## **12.9. BATTERIES**

Clean battery terminals and cable ends thoroughly of any corrosion with a baking soda and water solution, and apply a light protective layer of petroleum jelly.

Batteries should be fully charged before storage, and the fluid level maintained. Store batteries in a warm, dry place. Do not store batteries directly on a stone or cement floor.

## **12.10. SEACOCKS**

Open and drain all seacocks after boat is hauled. Open all seacocks for winter storage.

## **12.11. BILGE**

Completely pump out bilge of any water and clean out any debris present. Bilge pumps should be pumped dry and hoses disconnected, to ensure that no water is left in the system.

## **12.12. ICEBOX**

Remove any remaining food from the icebox and wash down thoroughly with warm water and detergent solution.

Odors can be removed with a baking soda and water solution, and an open box of baking soda left in the icebox will continue to remove odors throughout storage.

Completely pump out any water from the bottom of the icebox and make sure pump is completely dry of any water.

Leave icebox lid open during storage to allow ventilation.

### **12.13. STOVE**

Depressurize the gas system and close all valves. Clean stove thoroughly. Remove fuel tanks and clean to remove any salt accumulation from their surface. Wipe down stove and tanks with a rag while applying a light layer of WD-40 or other lightweight, protective oil.

### **12.14. INTERIOR**

Remove as much loose gear from the boat as possible and store in a clean dry place.

If cushions are left on board be sure they are dry and propped on edge to encourage ventilation.

Rinse and dry all floorboards and store them on their edge to encourage ventilation.

Leave all lockers clean and open for ventilation.

### **12.15. COVERING THE BOAT**

Cover the boat adequately during storage to prevent excessive weathering.

**BE SURE THE COVER DOES NOT CHAFE BOAT.**

Ventilation between the winter cover and the boat is required to avoid build up of humidity.

**CAUTION! DO NOT USE BLACK POLYETHYLENE AND DO NOT SHRINK-WRAP THE BOAT BY TAPING TO THE HULL. ALWAYS ASSURE GOOD VENTILATION.**

### **12.16. SAILS**

Remove the sails, clean following the sail makers recommendations and store in a clean dry space.

### **12.17. MAST**

The aluminum mast requires a minimum of care and maintenance. At the end of each season it should be washed with a mild detergent and water solution, followed

by a complete rinsing with fresh water. Tie off all halyards and lifts, and inspect the mast completely for scratches, cracks or stress marks. Apply paint or a clear lacquer to any scratches found to prevent corrosion. Consult your dealer or a marine rigger if any cracking or stressing of the aluminum tube is found.

Check all hardware on mast carefully for signs of corrosion, and check the tightness of the fastenings. Masthead sheaves should show no signs of wear and should move freely. Lubricate if necessary.

## **12. SUPPLIER INFORMATION LIST**

The following page lists our key suppliers in the United States. If you need information from a supplier not listed you may contact Beneteau's Customer Service Department in Marion, South Carolina at 1-843-423-6459.

Company Name	Contact Name	Product Name	Address	City	State	Postal Code	Phone Number	Fax Number	E-Mail Address
Adler/Barbour		Refrigeration	PO Box 925	Clinton	CT	06413-	(860) 664-4906	(860) 664-4907	www.kenyonmarine
Aqua Signal		Lights	1680 E. Fabyan Parkway	Batavia	IL	60540-	(603) 232-6425	(603) 232-9481	
Atwood		Water Heaters	4750 Hiawatha Dr	Rockford	IL	61103-1298	(815) 877-5700	(815) 877-7469	
Bass Products		Electrical Panels	50 Grove Street	Salem	MA	01970-	(508) 744-7003	(508) 744-4844	
Chesapeake Canvas	Donna	Cushions	922 Klaking Road	Annapolis	MD	21403-	(410) 263-8300	(410) 267-0174	
Doyle Sails	Andy Watts	Sails	Six Crossroads	St. Philips, Barbados	WI		(246) 423-4600	(246) 423-4499	doyle@caribnet.net
Exide Batteries	Detrich Epps	Exide/Fulman Batteries	201 Corporation Park Blvd	Columbia	SC	29233-	(803) 786-7050	(803) 735-3170	www.exideworld.com
Facnor SA	see JSI	Facnor Furling Units	Parc d Activites, B.P. 222	50550 SAINT-VAAST-LA-HOUGUE	FRANCE		011-33-2-33-88-50-22	011-33-2-33-88-50-22	
Force 10		Stoves	23080 Hamilton Road	Richmond,	VA		(800) 663-8515	(604) 522-9608	www.force10.com
Harken		Harken Blocks	1251 East Wisconsin Ave.	Pewaukee	WI	53072-	(414) 691-3320	(414) 691-3008	www.paw.com/sail/harken
Isomat/Sparcraft	Jim Kulibert	Isomast Spars	1031 Amble Drive	Charlotte	NC	28206-	(704) 596-9449		Sparcraft.com
ITT Jabasco		Toilets, Pumps	1485 Dale Way	Costa Mesa	CA	92626-	(714) 545-8251	(714) 957-0609	www.jabasco.com
JSI		Cushions	3000 Gandy Blvd.	St. Petersburg	FL	33702-	(813) 577-3220	(813) 576-1306	www.jsisail.com
Lewmar - CA	Bob Davison	Lewmar Hardware	2439 West Coast Highway #201A	Newport Beach	CA	92663-	(714) 650-3366	(714) 650-7877	
Lewmar - FL	Neil Harvey	Lewmar Hardware	9203- 130 Ave North	Largo	FL	33773-	(813) 588-2580	(813) 581-6300	
Marine Development		Battery Charger, Air Condition	P.O. Box 15299	Richmond	VA	23227-	(804) 746-1313	(804) 746-7248	
Morse Control		Shifter Cables	21 Clinton St.	Hudson	OH	44236-	(216) 653-7702	(216) 563-7799	
Neil Pryde Sails	Tim Yourieff	Sails	50 Broad Street	Milford	CT	06460-	(203) 874-6984	(203) 877-7014	www.paw.com/sail/neilpryde
Perkins Hot Line		Perkins Engines					(888) 737-5364		
Perko		Lights	P.O. Box 6400 D	Miami	FL	33164-	(305) 621-7525	(305) 620-9978	
Profurl	Mark Reuther	Profurl	401 N.E. 8th Street	Ft Lauderdale	FL	33304-	(800) 272-9511	(305) 763-8790	104200.666@Compuserve.Com
PYI		Whitlock Steering, Max Prop, PSS Shaft Seal	PO Box 536	Edmonds	WA	98020-	(206) 670-8915	(206) 670-8918	75032.1023@Compuserve.Com
Racor		Fuel Filter	P.O. Box 3208	Modesto	CA	95353-	(209) 521-7860	(209) 521-3278	
Raytheon Marine	Talbot Pratt	Autohelm	46 River Road	Hudson	NH	03051-	(603) 881-5200	(603) 881-4756	www.raymarine.com
Scandvik		Sinks	980 36th Ct, SW	vero Beach	FL	32961-	(800) 535-6009	(407) 567-9113	
Seaward Products*		Hot Water Heaters	P.O. Box 566	La Puente	CA	91745-	(301) 699-7997		
Seco South	John Edwards	Running Rigging, Standing Rigging, Lifelines	2050 34th Way	Largo	FL	33771-	(813) 536-1924	(813) 539-6314	
Shurflow		Pumps	12650 Westminster Ave.	Santa Ana	CA	92706-2100	(800) 854-3218	(714) 554-4721	www.shurflow.com
Simpson Lawrence		Frigoboat Refrigeration, Plastimo, Windlasses	6208-28th street East	Bradenton	FL	34203-4123	(800) 946-3521	(813) 746-7166	slusa.com
Southcoast Marine		Stainless Steel Rails & Fitting	12550 47th Way North	Clearwater	FL	34622-	(813) 573-4821		
Spectrum Color		Custom Match Gel Coat	1410 37th Street N.W. Suite F	Auburn	WA	98001-	(206) 735-1830	(206) 735-3745	www.spectrumcolor.com
Todd Enterprises		Water and Fuel Tanks	530 Wellington Ave.	Cranston	RI	02910-	(401) 467-2750	(401) 467-2650	
Tops-N-Quality*		Stainless Steel Rails	P.O. Box 148	Marysville	MD	48040-	(313) 364-7150	(313) 364-7925	
Trace Engineering		Trace Inverters	5916 195th NE	Arlington	WA	98223-	(360) 435-8826	(305) 435-2229	www.traceengineering.com
Vetus	Leo VanHemert	Water Muffer, Anti-Siphon Valve	PO Box 8712	Baltimore	MD	21240-	(410) 712-0740	(410) 712-0985	Vetus@AOL.COM
Volvo		Volvo Engines (Dealer Locator Number)					(800) 522-1959		
Welborn Marine	Max Hazelwood	Goiot Parts	1170 N.E. Cleveland Street	Clearwater	FL	34615-4836	(813) 445-9647	(813) 446-8800	MAXONE@AOL.COM
Yanmar		Yanmar Engine	2365 Route 22	Union	NJ	07083-	(908) 964-0700	(908) 964-5032	engcity@eclipse.net

**13. OCEANIS 381 SYSTEMS**

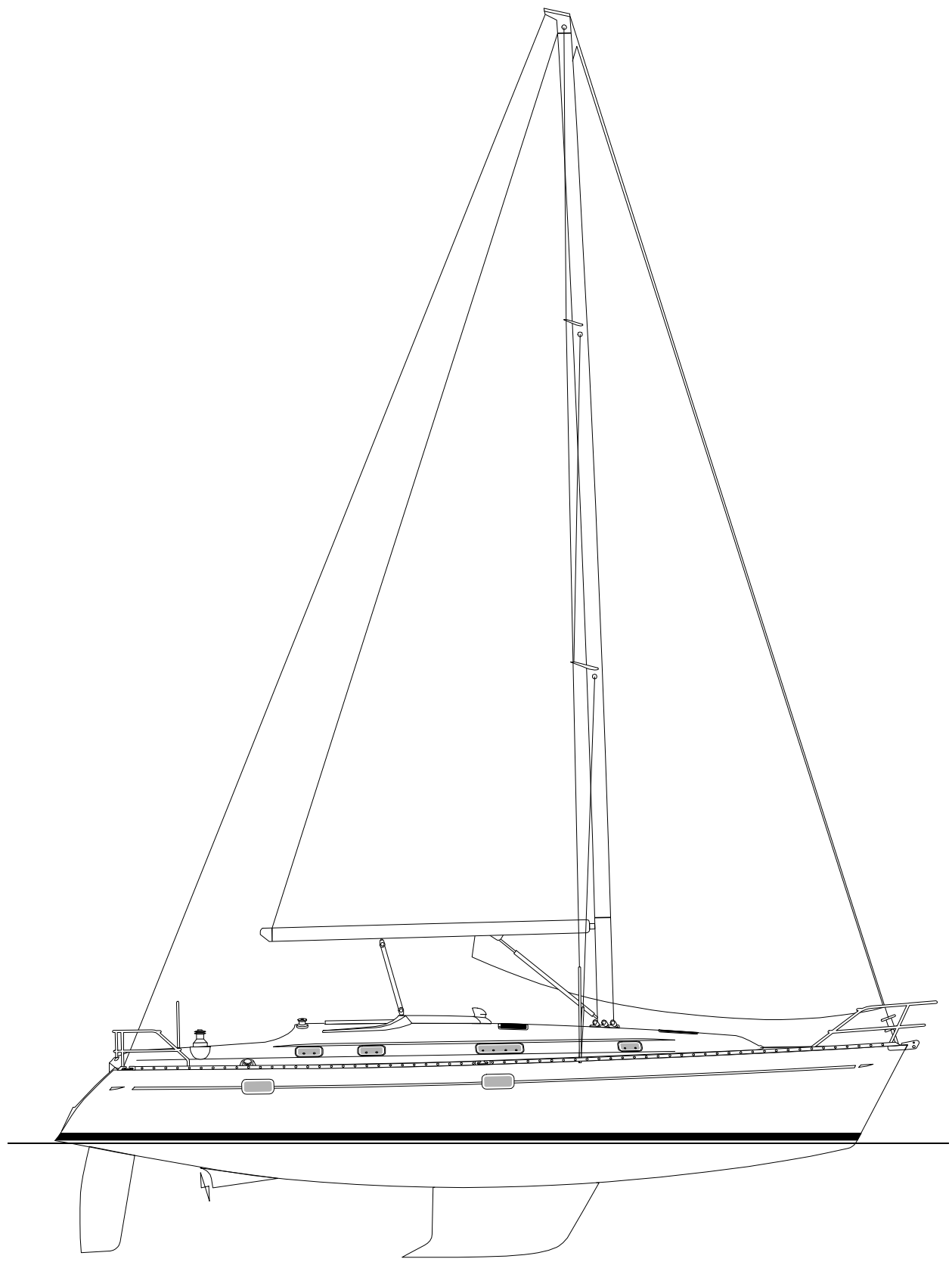

**13.1. INTERIOR COMMISSIONING LOCATION GUIDE**

**13.1.1. 2 Cabin / 1 Toilet Version (HULL# 1 to 37)**

VERSION : 2 CABIN 1 TOILET

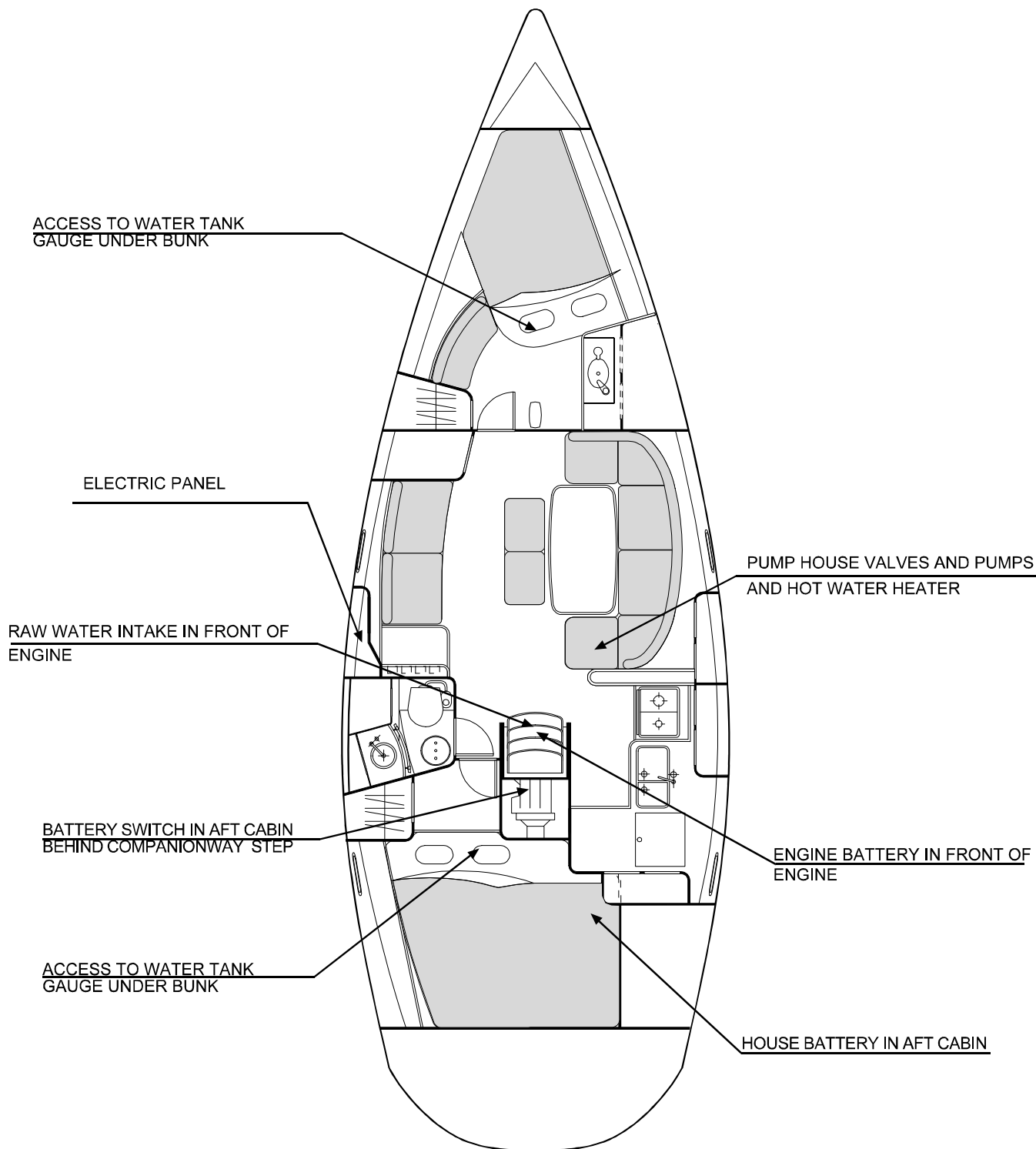

### 13.1.2. 2 Cabin / 1 Toilet Version (HULL# 38 UP)

#### 2 Cabin / 2 Toilet Version

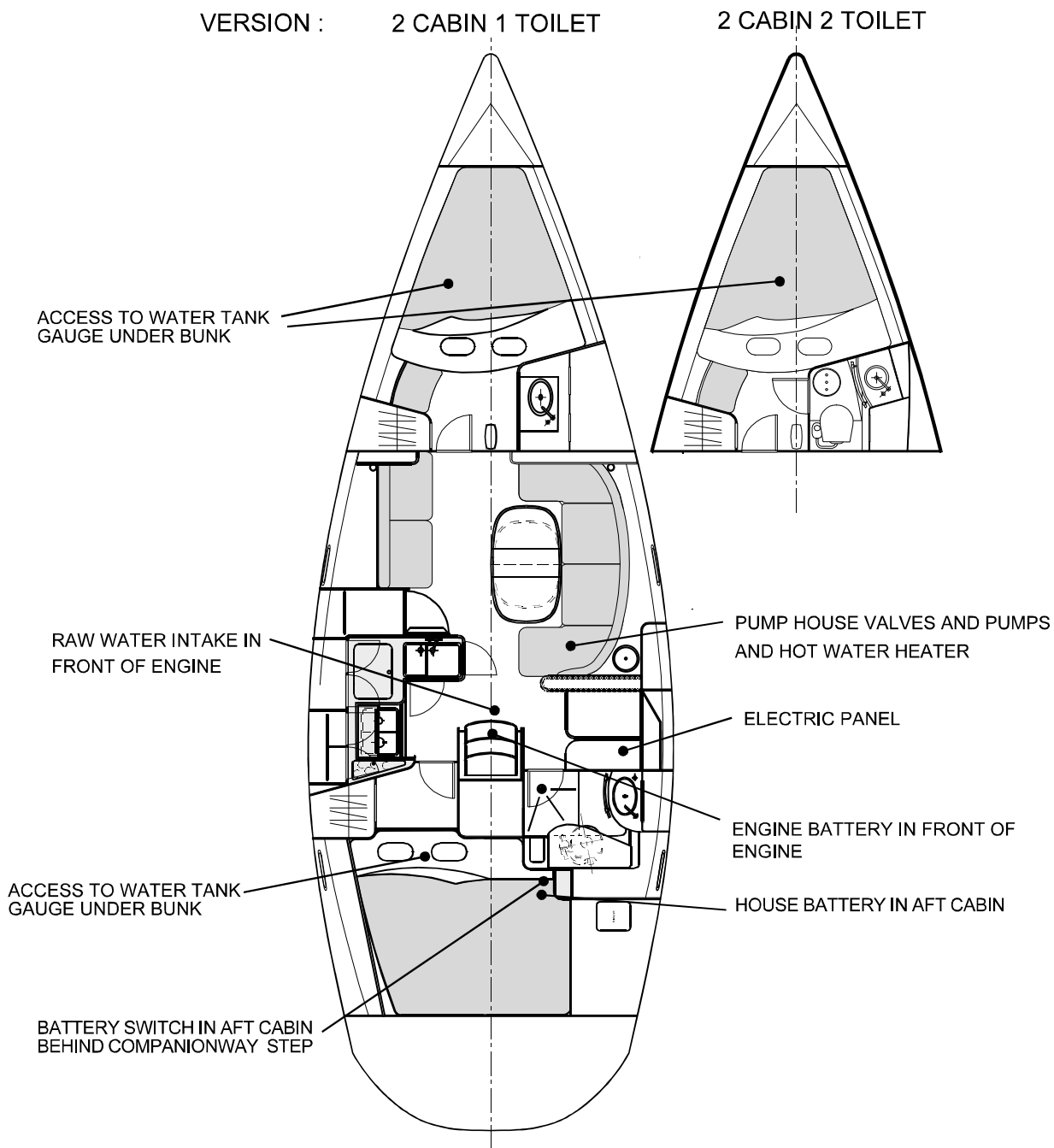

### 13.1.2. 3 Cabin / 1 Toilet Version

VERSION : 3 CABIN 1 TOILET

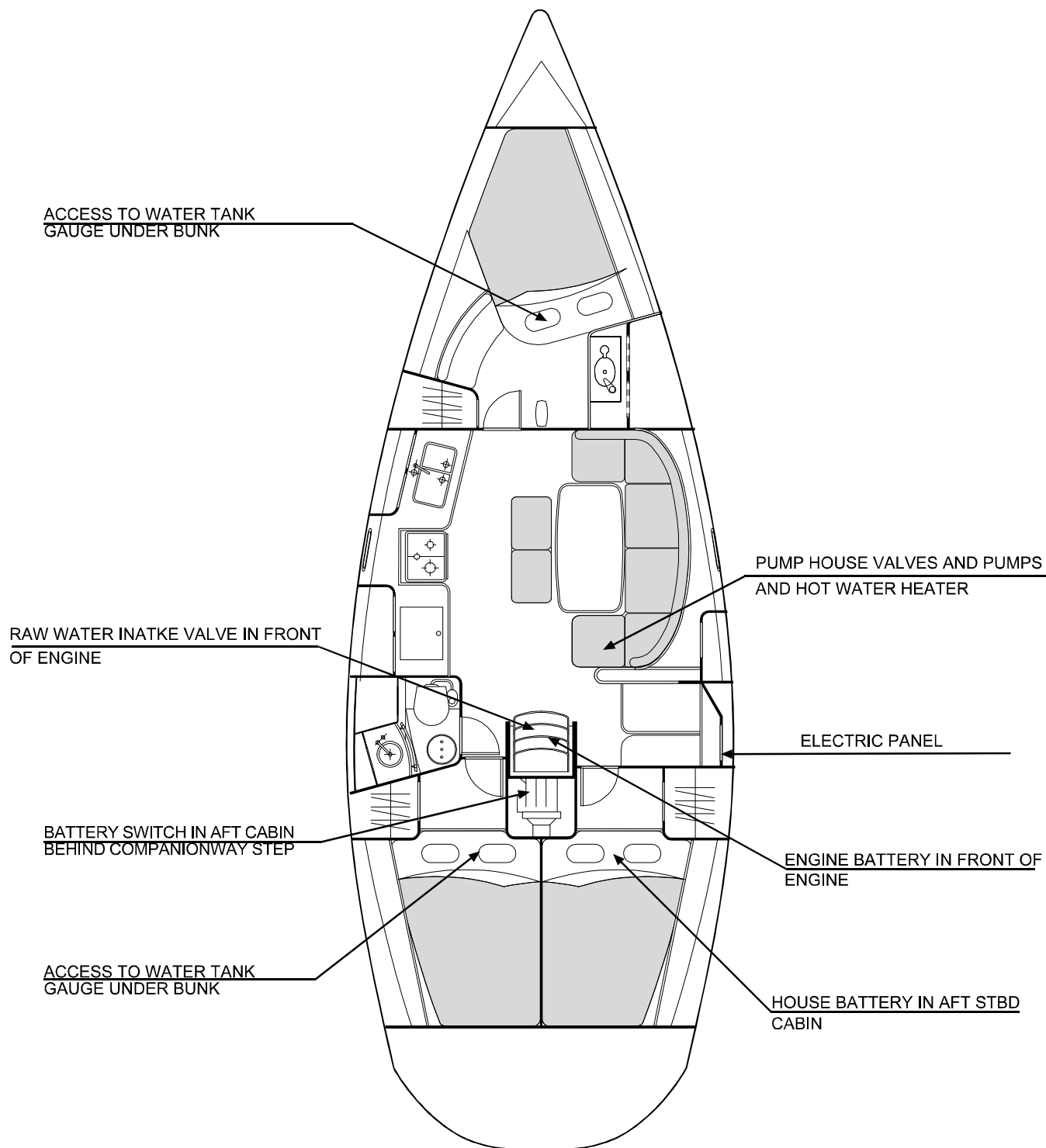

### 13.1.3. 2 Cabin / 2 Toilet Version (HULL# 1 to 37)

VERSION : 2 CABIN 2 TOILET

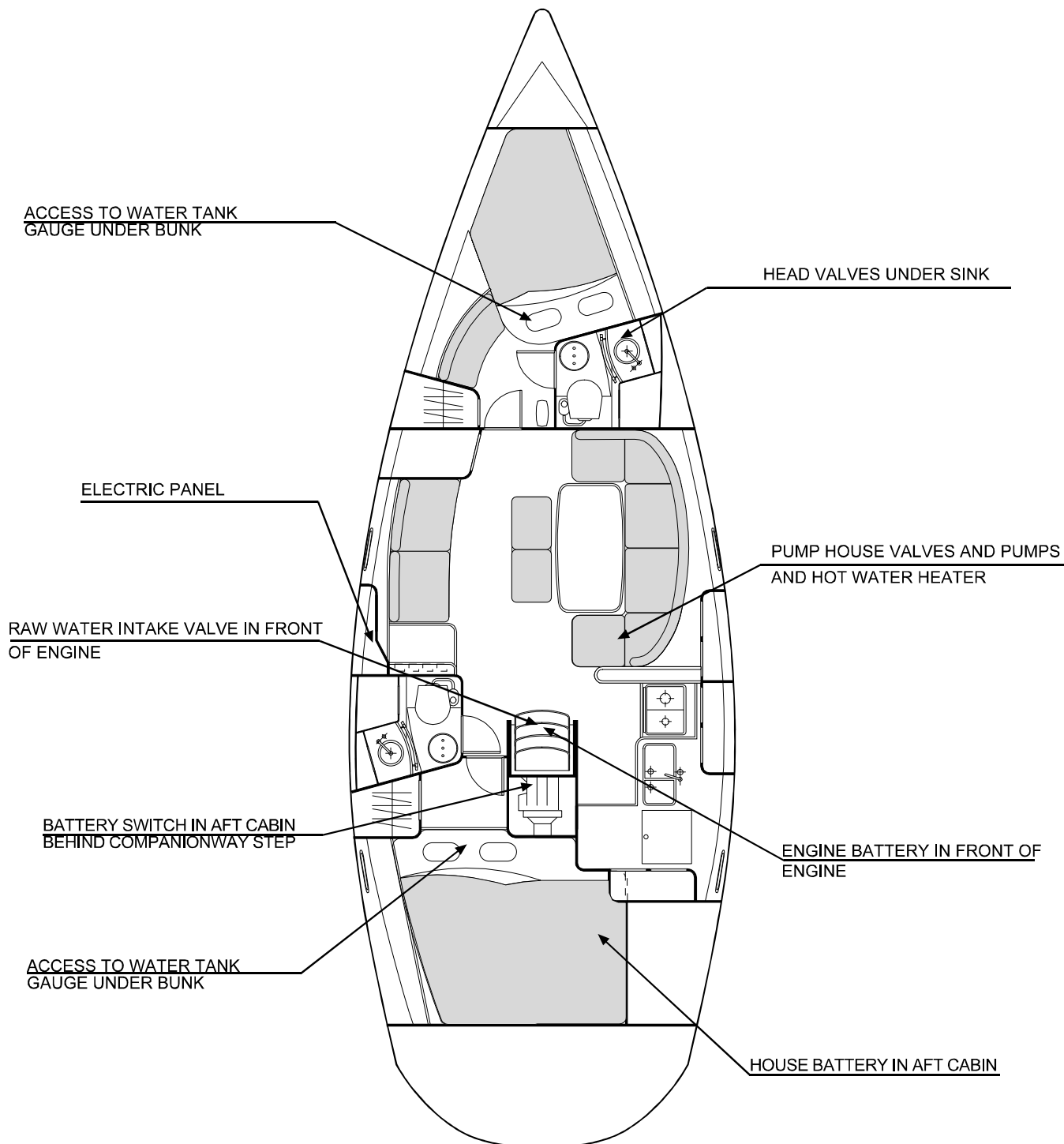

### 13.1.4. 3 Cabin / 2 Toilet Version

VERSION : 3 CABIN 2 TOILET

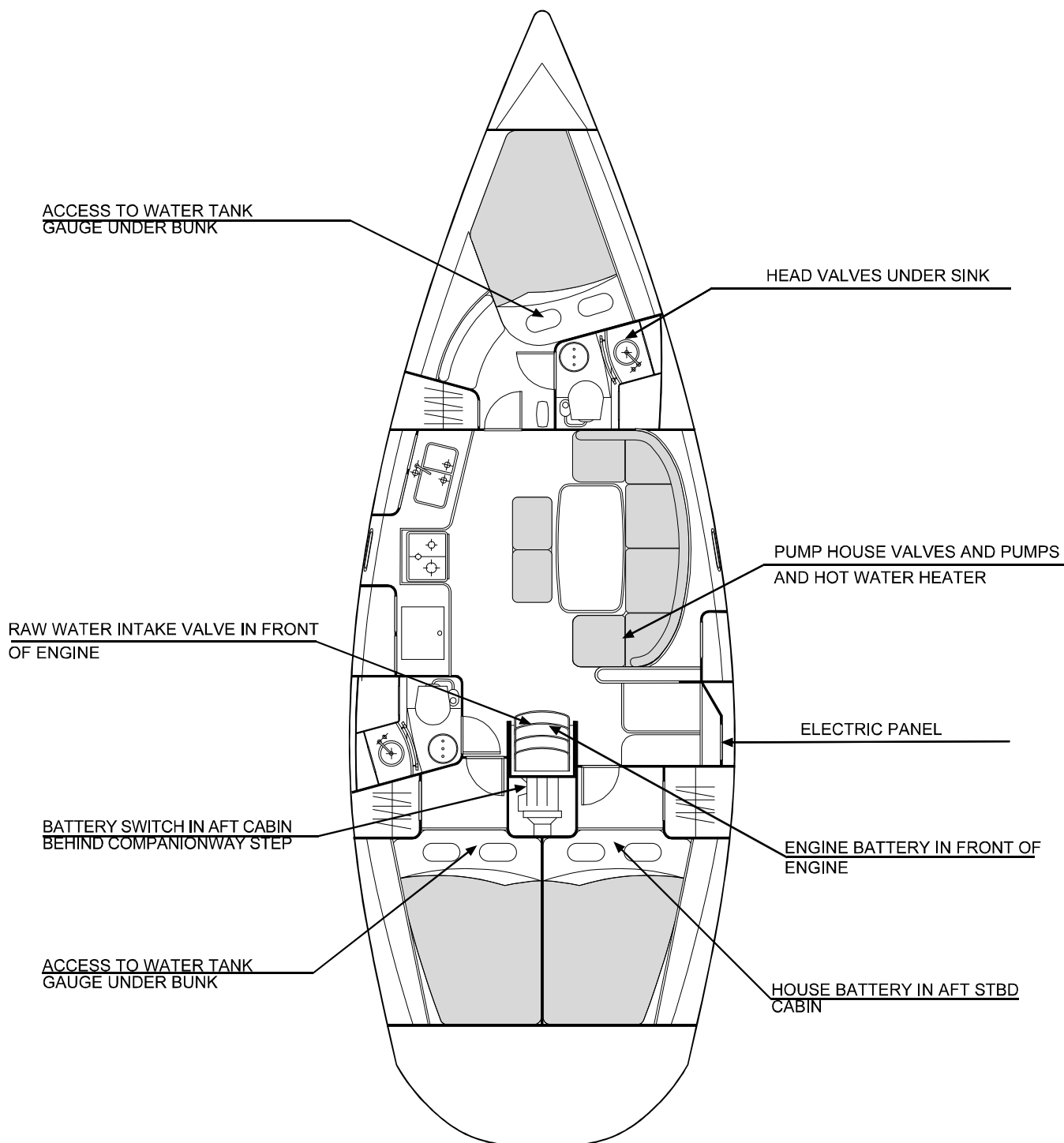

## 13.2. DIESEL ENGINE

### 13.2.1. General Description

The power system installed on your Beneteau is a diesel engine. Detailed descriptions of the features of this engine, along with complete operating and maintenance procedures, are provided in the engine manual supplied with your boat.

### 13.2.2. Engine Room Layout (Side View)

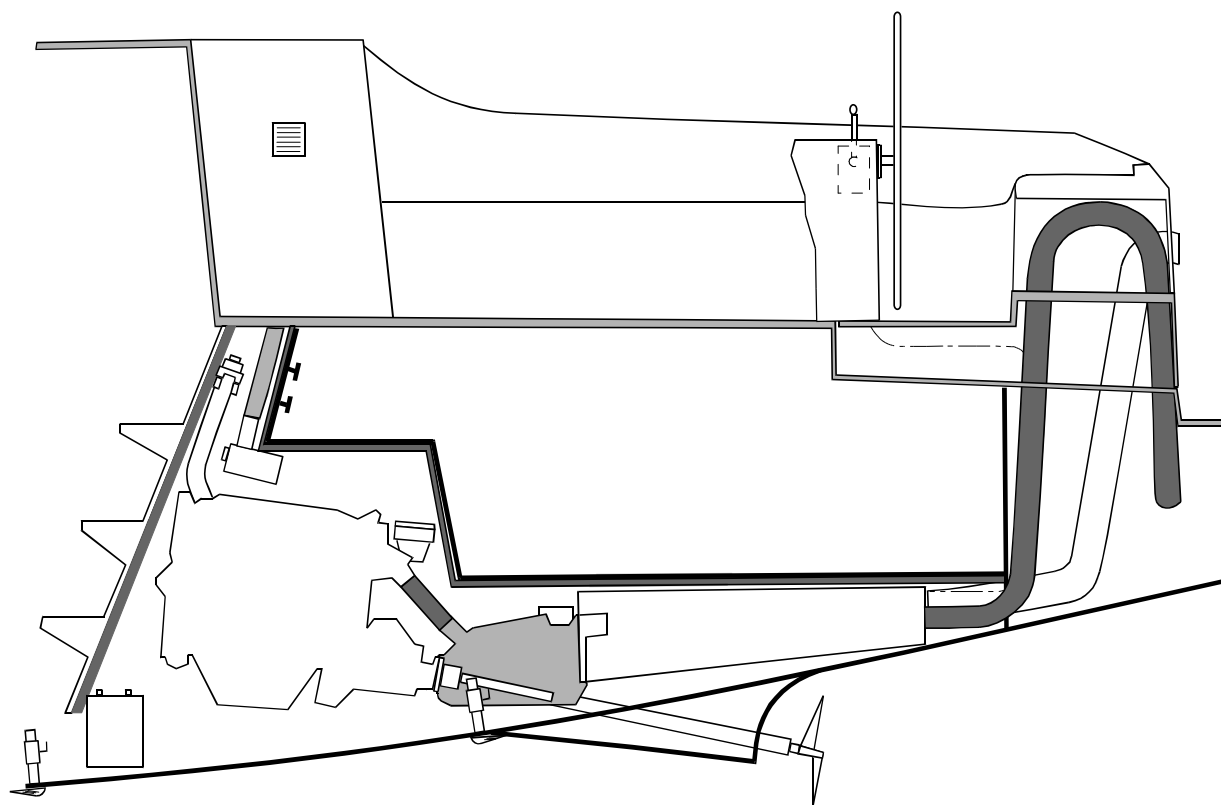

### 13.2.3. Engine Room Layout (Top View)

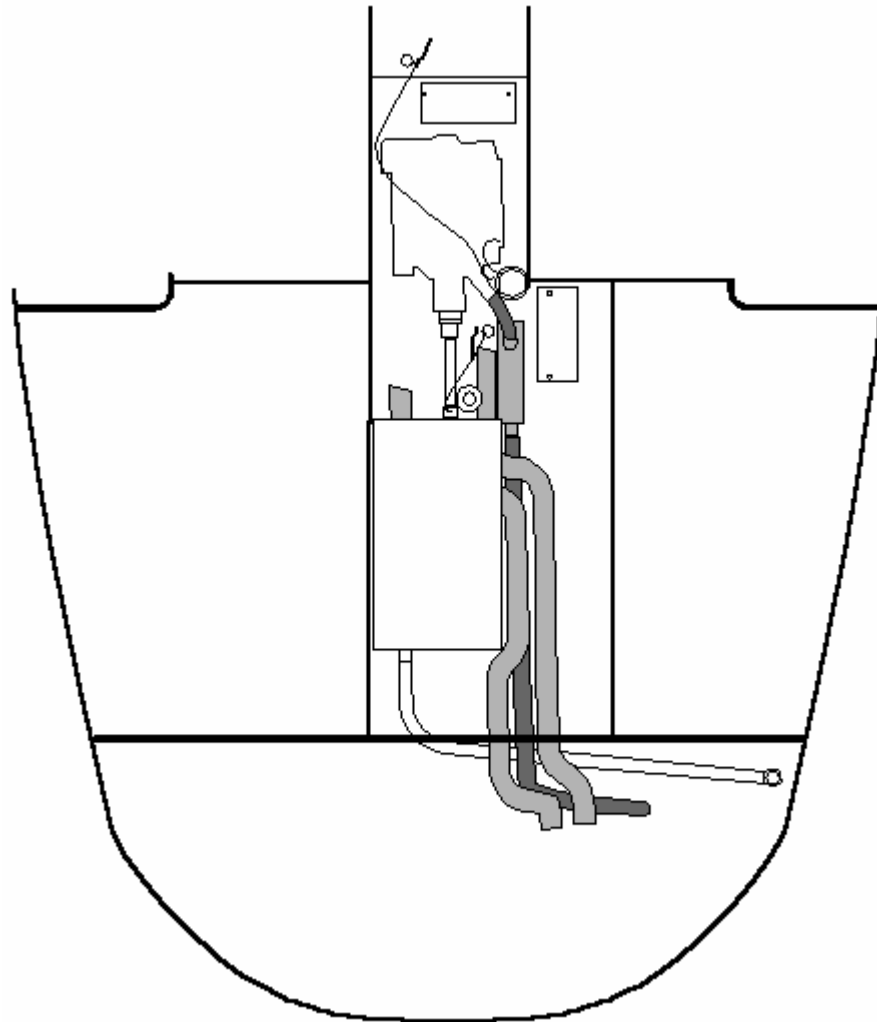

### 13.2.4. Cutlass Bearing

The cutlass bearing is a water lubricated rubber bearing that the prop shaft rotates in. It is critical for the shaft be perfectly aligned through the bearing and mated to the engine coupler to prevent premature wearing of the cutlass bearing.

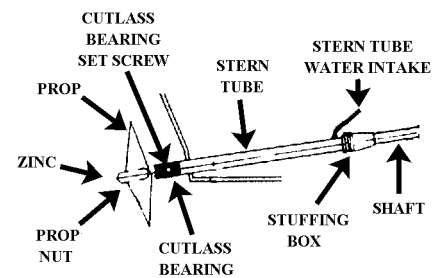

### 13.2.5. Stuffing Box

The stuffing box is a rubber seal around the prop shaft which allows the shaft to exit the hull and keep water out. Water is forced into the stuffing box via a thru hull and vent tube for lubrication. Once a year or every 200 engine hours grease the seal at "D" according to the manufacturers directions.

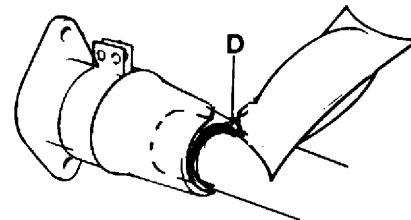

### 13.2.6. Diesel Operation

Operation of the diesel engine includes preparation for starting, running, stopping, and securing the power system after use. The following paragraphs are a general guide, with complete procedures being more thoroughly covered in the engine manual.

#### 13.2.6.1. Additional Controls

In addition to the control panel, the following controls are associated with engine operation.

1. Battery Switch - Although a part of the electrical system, this switch must be energized in the ON position to provide power to the engine starter motor.

**DO NOT OPERATE BATTERY SWITCHES WHEN THE MOTOR IS RUNNING!**

2. Throttle and gear shift controls are located at the helm station.
3. Engine Stop Handle or Solenoid switch.

### 13.2.7. Before Starting the Engine

1. Open the raw water intake thru hull valve.
2. Check to be sure the fuel shut-off valve is open.
3. Check the coolant level if the engine is fitted with a closed heat exchanger cooling system.
4. Check the oil in the sump and gearbox (this should be repeated after a few hours running).
5. Check the tension of the alternator drive belt.
6. Move the lever to neutral, and open the throttle a little (the mechanism will differ depending on the control box fitted).
7. Turn on the black negative battery handle and the red handle engine battery switch.

### 13.2.8. Starting the Engine

Insert the ignition key and turn it to "ON" (and then to the intermediate preheat position if your boat's engine has this system). A warning alarm will sound as you start up - the engine manual explains the meaning of this alarm and its operation.

Press the starter button or turn the key, as appropriate, and release the button or key, as soon as the engine is running **CHECK THE ENGINE EXHAUST FOR COOLING WATER DISCHARGE, IMMEDIATELY STOP THE ENGINE AND CHECK THE RAW WATER SYSTEM. IF NO COOLING WATER IS DISCHARGED FROM THE EXHAUST.** Let the engine run for a moment, and then bring the throttle lever back to the idle position. After you engage the clutch, increase the engine speed very gradually (it should take at least five minutes to reach cruising speed), because a diesel engine will warm up only when it is under load.

Do not operate the starter for more than 10 seconds at a time. If the engine does not start, wait at least 30 seconds before trying again.

Once engine has started, check that the warning lights for oil and coolant pressure have gone out, and that the batteries are charging properly.

Check that the coolant water is circulating correctly, water should be either venting through the exhaust or passing through the heat-exchanger return circuit, depending on the cooling system fitted.

**CAUTION! NEVER OPERATE THE BATTERY CIRCUIT SWITCH OR THE IGNITION KEY WHEN THE ENGINE IS RUNNING. THE RESULTING CURRENT SURGE WILL DAMAGE THE ALTERNATOR DIODES.**

Engage the clutch firmly but not harshly. Do not rev the engine hard. When shifting from forward to reverse, or vice versa, the lever should be held in the neutral position for a moment before proceeding. Shifting should be performed with RPM reduced to idle. Keep a regular watch to make sure that the coolant water is circulating properly.

### 13.2.9. Stopping the Engine

To stop the engine:

1. Place throttle/transmission lever in the idle/neutral position.
2. Let engine idle for one (1) minute to allow it to cool down.
3. Engage the engine kill button until the engine stops.

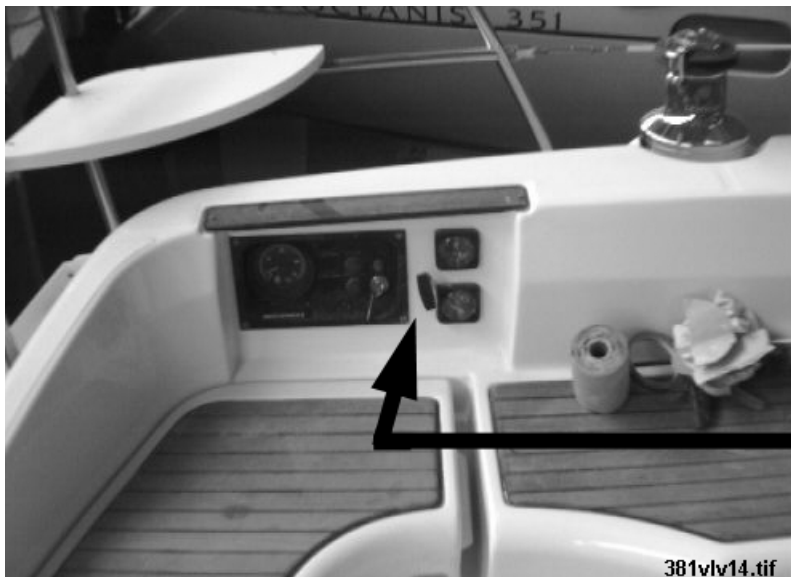

**ENGINE CONTROL  
STOP**

4. Turn the key to the "OFF" position.

**CAUTION! DO NOT SWITCH BATTERY SELECTOR UNTIL THE ENGINE HAS COME TO A COMPLETE STOP! THIS WILL PREVENT ALTERNATOR DIODE DAMAGE.**

**CAUTION! IF YOU CLOSE THE FUEL AND SEA WATER VALVES AFTER STOPPING THE ENGINE, BE SURE TO RE-OPEN THEM BEFORE RESTARTING. FAILURE TO DO SO COULD CAUSE ENGINE TO OVER-HEAT AND CAUSE DAMAGE TO THE PUMP IMPELLER OR CAUSE FUEL LINES TO BECOME AIR LOCKED.**

### **13.3. FUELING**

While employment of a diesel engine results in a greatly reduced fire hazard when compared to gasoline, it should be remembered that diesel fuel is flammable, and that the employment of good fueling practices are necessary. The following steps are provided as guidelines.

#### **13.3.1. Before Fueling**

1. Extinguish all smoking materials and check the fueling area for other sources of spark or flame. Remove if found.
2. Shut off the engine, and the electrical generator if one is aboard.
3. De-energize all electrical equipment.
4. Close all hatches and ports.
5. Ensure that a fire extinguisher is readily available.
6. Ensure that the proper (diesel, not gasoline) hose is about to be used.

**WARNING! DO NOT FUEL DURING AN ELECTRICAL STORM. BESIDES THE OBVIOUS HAZARD OF LIGHTNING, THE POSSIBILITY OF STATIC DISCHARGE IS GREATLY INCREASED AT THE TIME.**



**DETERMINE THE CAUSE, CORRECT IT, AND CLEAN UP ANY SPILLAGE BEFORE PROCEEDING.**

Open all hatches and ports to ventilate the boat.

Switch on battery.

The engine should be started only when it is certain that no potentially hazardous condition exists.

**13.3.4. Fuel Sanitation**

The fact that a diesel engine does not require an ignition system can, and usually does, result in an engine that is far superior to a gasoline engine with regard to dependability. Whether this is actually the case depends greatly on cleanliness of the fuel that is supplied to the engine since the close tolerances required by the engine's fuel delivery system make it extremely intolerant of any form of dirt or water contamination. The engine is supplied with filters that prevent contaminants from reaching the engine where they could cause damage, but a clogged filter, although providing this protection, can also stop an engine. Keeping the filters free of dirt and water is an obvious answer to this problem, and the cleaning schedules set forth in the engine manual will in most cases keep filters clean enough to prevent stoppage.

**13.3.5. Bacterial Contamination**

A factor that can cause additional problems is bacterial contamination of the diesel fuel. The bacteria involved need both water and fuel to exist, and if present, will thrive in a fuel tank. As they multiply, they form a filter-choking brown slime. Often their presence will not be known until rough weather churns up the fuel tank causing clogged filters at a most inopportune time.

Keeping water out of the fuel will, of course, prevent the problem entirely, and while every effort should be made towards this, such as obtaining fuel from reputable dealers, it must be remembered that a certain amount of water due to normal condensation in the tank is to be expected.

**13.3.6. Fuel Additives**

Fuel additives or conditioners provide means of combating this problem. These additives break the water down to a molecular level, dispersing it throughout the fuel and allowing it to pass harmlessly through the fuel system. Various brands of this product are available at marine supply stores. As with all products of this nature, the directions on the container should be carefully followed.

### 13.3.7. Fuel System

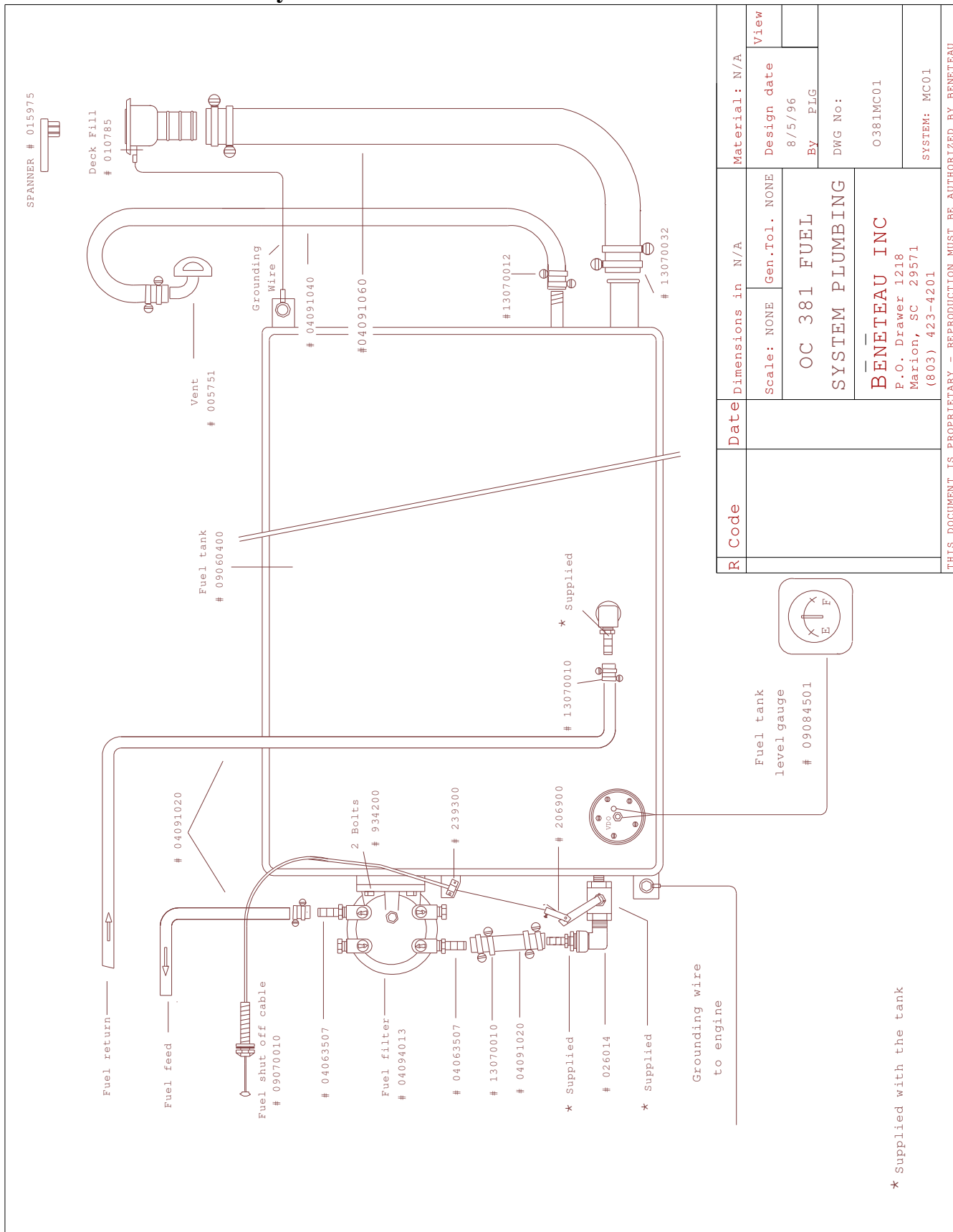

R Code	Date	Dimensions in	N/A	Material:	N/A
		Scale: NONE	Gen.Tol. NONE	Design date	8/5/96
		OC 381 FUEL SYSTEM PLUMBING		BY	PLG
		BENETEAU INC P.O. Drawer 1218 Marion, SC 29571 (803) 423-4201		DWG No:	0381MC01
		THIS DOCUMENT IS PROPRIETARY - REPRODUCTION MUST BE AUTHORIZED BY BENETEAU			SYSTEM: MC01

## 13.4. STEERING SYSTEM

### 13.4.1. Wheel Steering

Wheel steering remotely turns the rudder on your boat using a quadrant bolted to the rudder post and connected to the wheel through a chain and cable system. A stop assembly allows approximately 90 degrees of travel, and prevents rudder over-travel which could damage the cable and chain assemble. The type of pedestal steering system installed is a Whitlock 400.

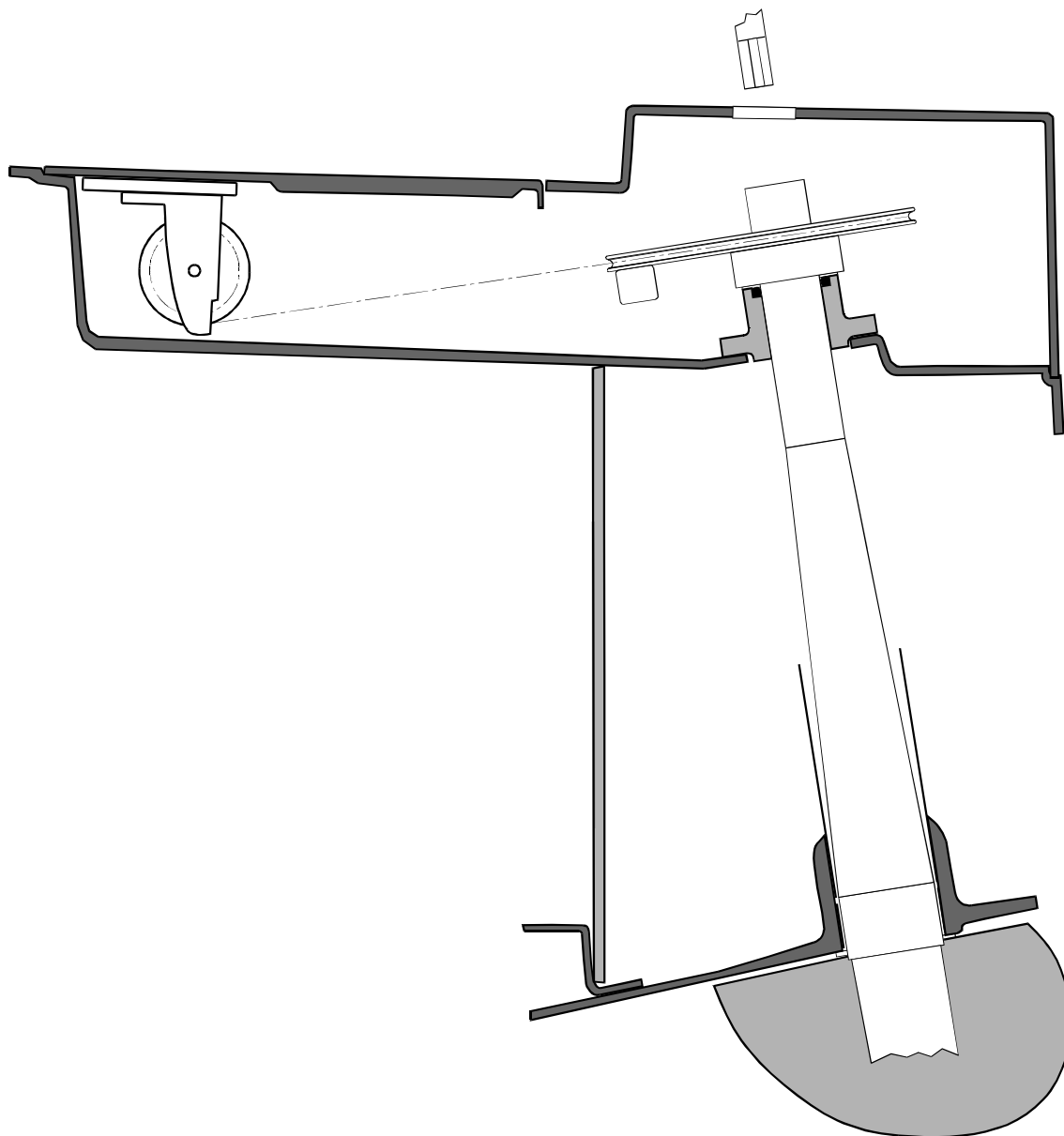

### 13.4.2. Wheel Steering Operation

Wheel steering requires use in order to obtain familiarity with it. A feel for your boat will develop and a sensitivity to conditions will increase your control.

**NOTE:** When backing under auxiliary power in reverse gear, it is necessary to maintain a hold on the steering wheel the entire time. The rudder and steering wheel have a tendency to rotate with force if left unattended while backing. This is due to the normally large area aft of the rudder post becoming the forward area, thus creating an imbalance.

The rudder stop system is designed to produce a positive stop to prevent overturning the mechanisms of the steering system. It is not designed to absorb the potentially tremendous load of a rudder turning freely while backing. INSPECT the rudder stops on a regular basis to ensure they limit rudder travel to the correct amount, failure to limit rudder play may result in steering failure!

**CAUTION! ALLOWING THE RUDDER AND WHEEL TO SPIN OUT OF CONTROL WHEN BACKING MAY CAUSE SERIOUS DAMAGE TO THE STEERING SYSTEM, POSSIBLY RESULTING IN A DANGEROUS LOSS OF STEERING CONTROL.**

When leaving the boat at a mooring or slip, make sure the wheel brake is properly tightened. Do not allow the system to free wheel as excessive wear or damage may result.

### 13.4.3. Emergency Tiller

As a safety precaution on your Beneteau, an emergency tiller has been provided as a backup to the wheel steering system. Remove the deck plate with a winch handle and slip emergency tiller into top of rudder post.

**NOTE: PRACTICE USING THE EMERGENCY TILLER AND BE SURE ALL CREW MEMBERS KNOW THE LOCATION AND OPERATION OF THE EMERGENCY TILLER.**

**13.5. FRESH WATER SYSTEM****13.5.1. General Description**

The fresh water system supplies the galley sink, head wash-basins, head showers and the transom shower. The water is drawn from the tanks via an electric pump and distributed to the hot and cold water systems thru tank selector switches and a manifold. Take care not to run an electric pump with an empty tank, as this will ruin it beyond repair.

**13.5.2. Operation**

1. Fill the water tanks.

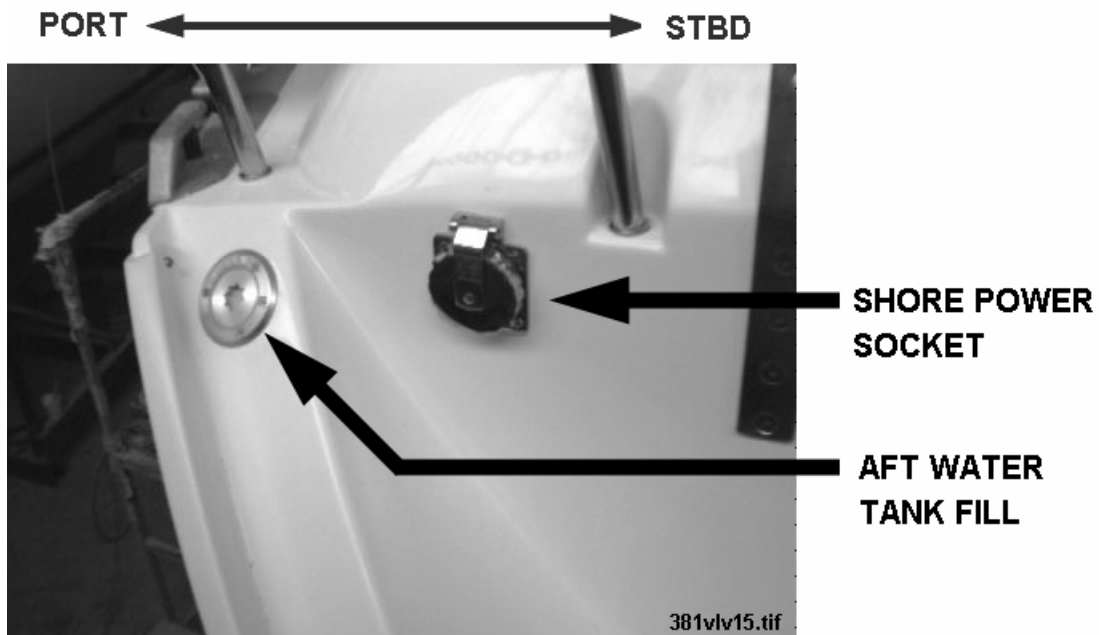

2. Select the tank for use at the valves on the manifold. Located under aft starboard settee. (See picture below)

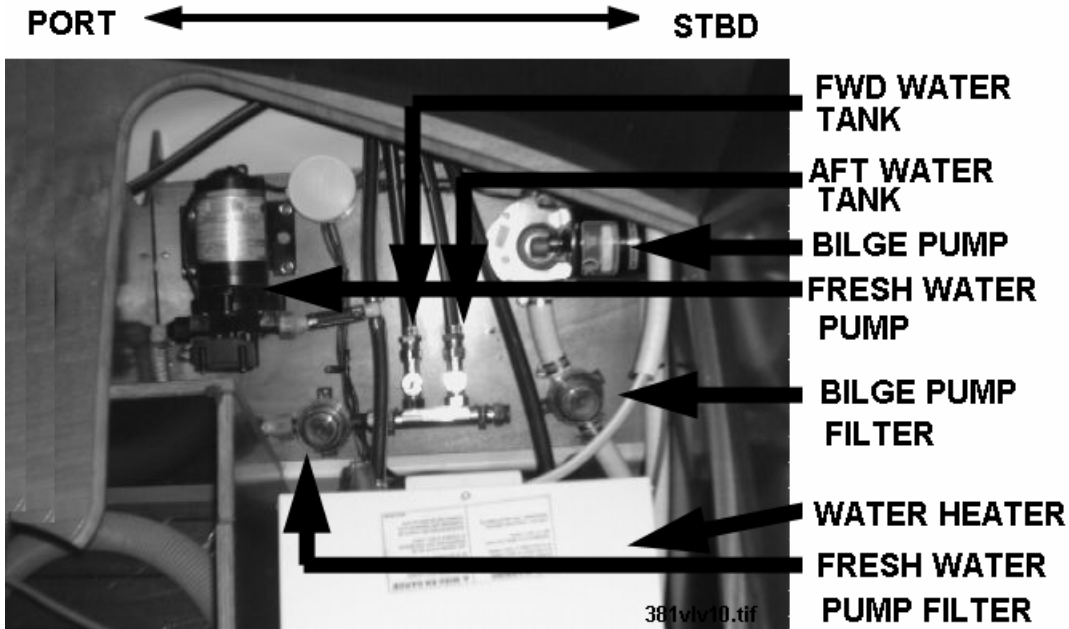

3. Turn on the fresh water pump at the panel.
4. Open all taps and bleed off any trapped air in the lines until the water runs clear with no sputtering.
5. Close all taps and the pump will turn off when it reaches operating pressure. If the pump continues to cycle check all fittings for leaks.
  - Never top up with water and diesel at the same time if the filling points are close to each other, to avoid the risk of contaminating one liquid with the other.
  - Similarly, avoid risk of contamination by never handling a product that might cause pollution close to the deck fill while taking on water.
  - If unused for a long time, the tanks and pipes need to be flushed with a solution of acetic acid (solution of vinegar and water).
  - The sink and wash-basins are drained through their own through-hull valves; these should be kept closed when the fresh water system is not in use.

### 13.5.3. Aft Port Toilet Supply & Drain System

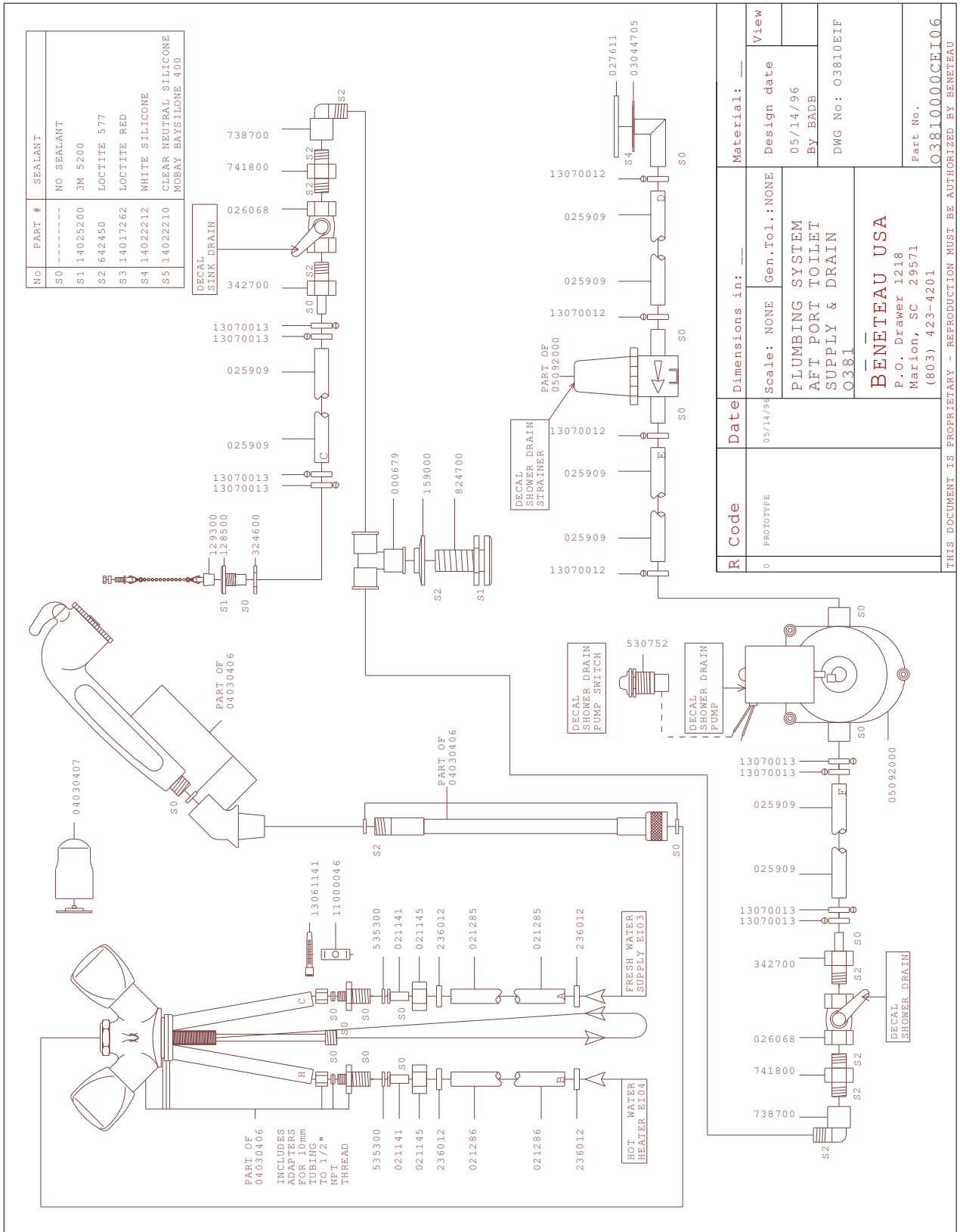

### 13.5.4. Cockpit Shower System

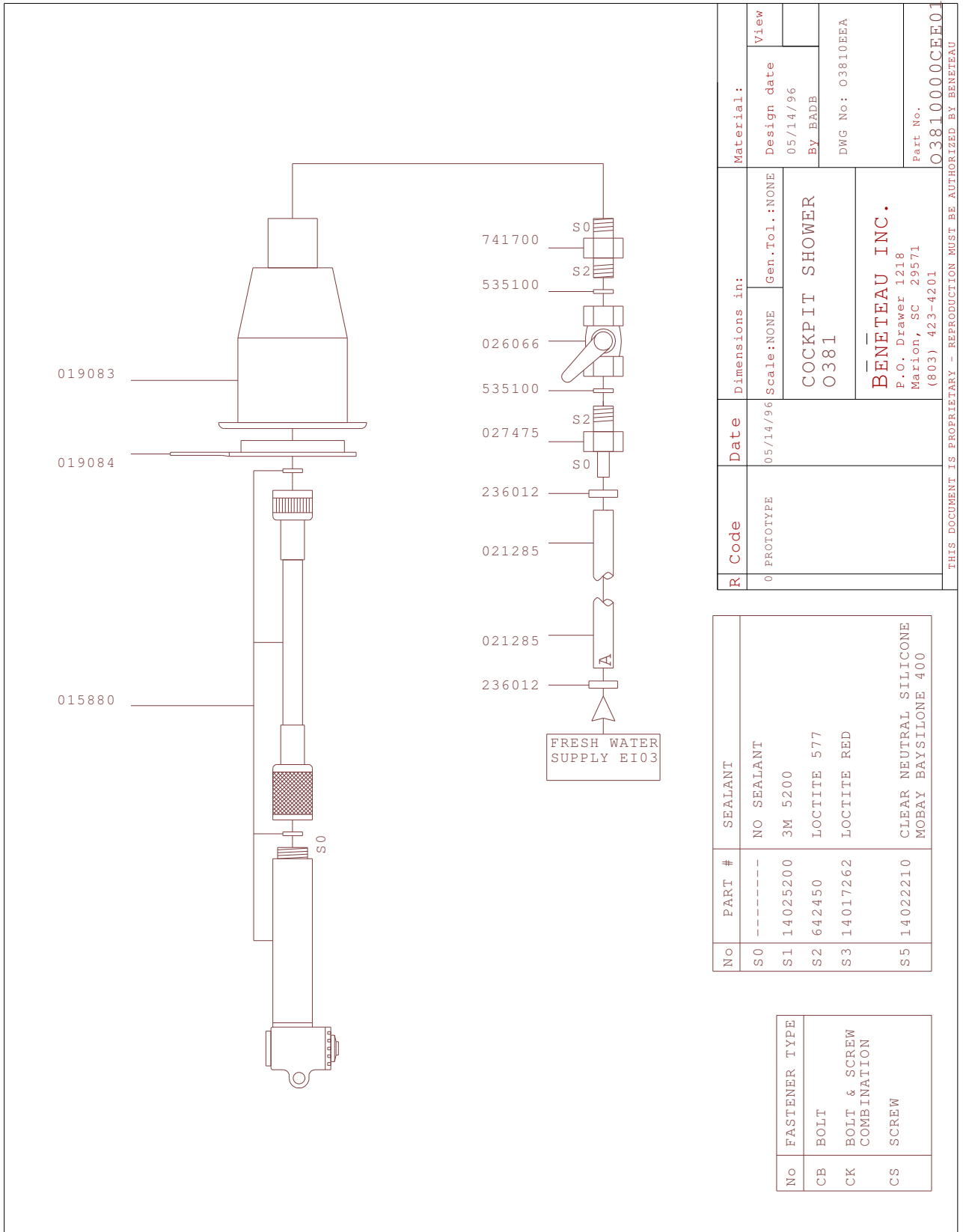

R Code	Date	Dimensions in:		Material:	
		Scale: NONE	Gen. Tol.: NONE	Design date	View
0 PROTOTYPE	05/14/96	COCKPIT SHOWER 0381		05/14/96	
		BENETEAU INC. P.O. Drawer 1218 Marion, SC 29571 (803) 423-4201		By: BADB	DWG No: 03810EEA
				Part No.	03810000CEE01

No	PART #	SEALANT
S0	----	NO SEALANT
S1	14025200	3M 5200
S2	642450	LOCTITE 577
S3	14017262	LOCTITE RED
S5	14022210	CLEAR NEUTRAL SILICONE MOBAY BAYSILONE 400

No	FASTENER TYPE
CB	BOLT
CK	BOLT & SCREW COMBINATION
CS	SCREW

THIS DOCUMENT IS PROPRIETARY - REPRODUCTION MUST BE AUTHORIZED BY BENETEAU

### 13.5.4.1 Cockpit Shower Location

The cockpit shower is located on the aft starboard transom.

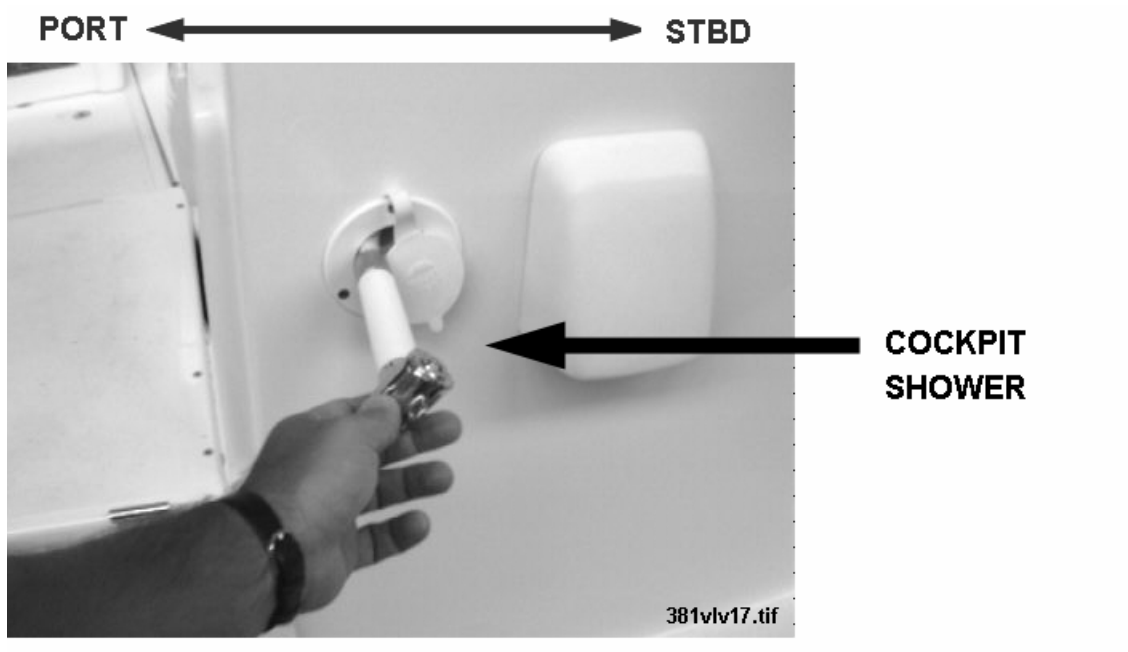

The shut-off valve for the cockpit shower is located inside the aft starboard locker.

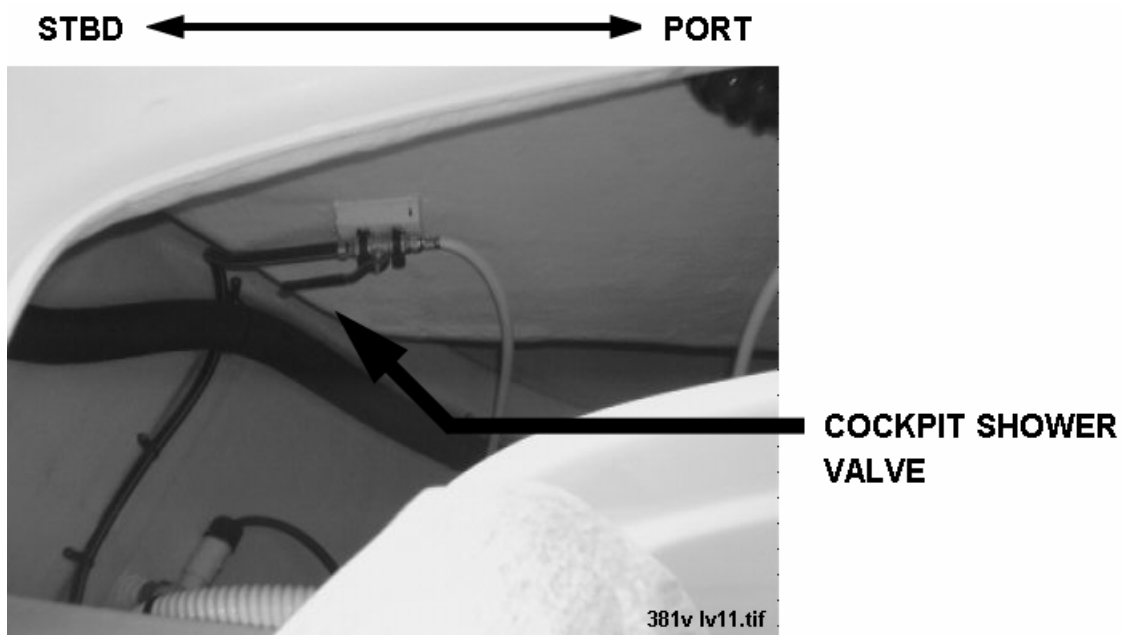

### 13.5.5. Aft Port Water Tank To Manifold System

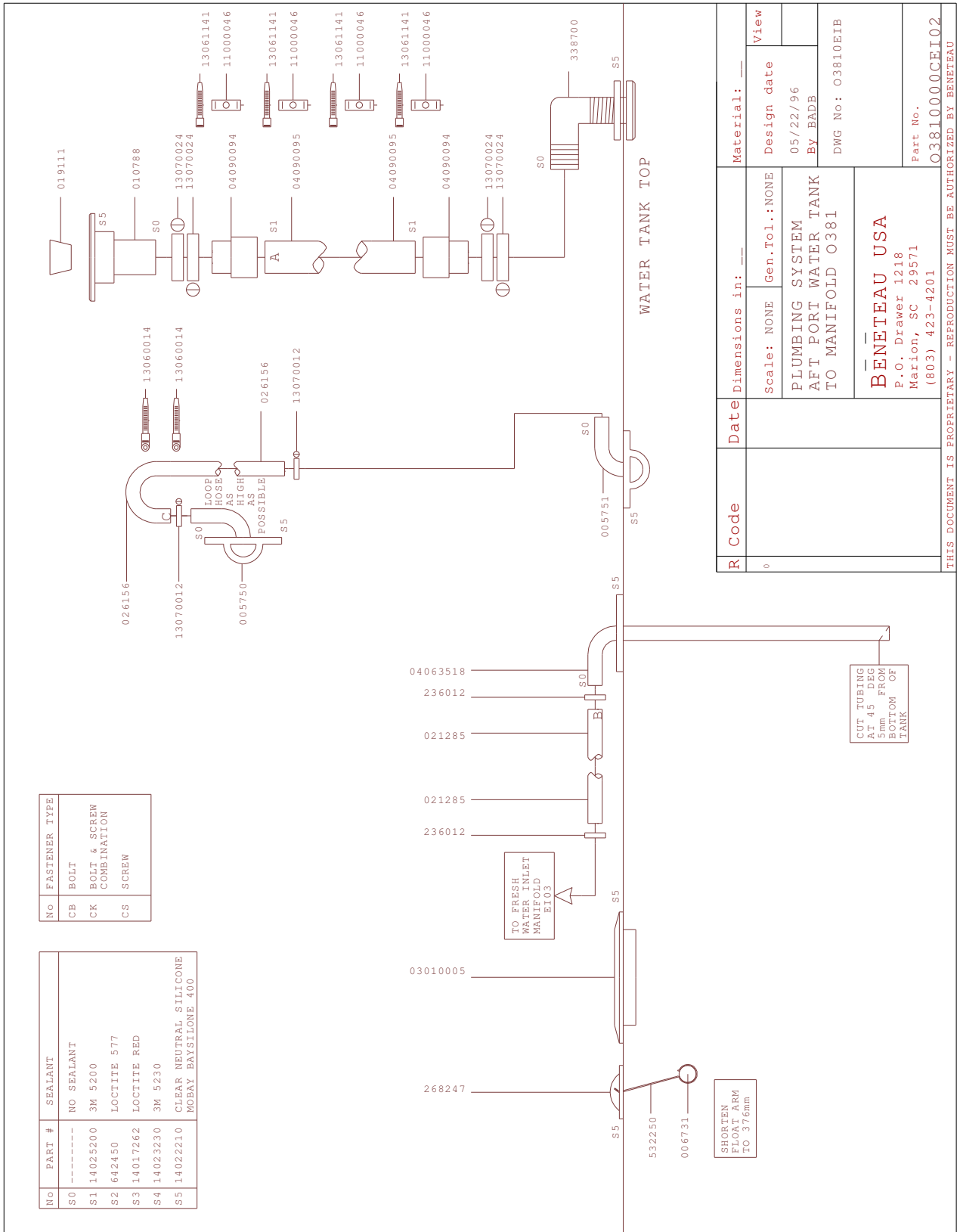

R Code	Date	Dimensions in: ---		Material: ---	
		Scale: NONE	Gen.Tol.: NONE	Design date	View
0		PLUMBING SYSTEM AFT PORT WATER TANK TO MANIFOLD O381		05/22/96	BY: BADE
		<b>BENETEAU USA</b> P.O. Drawer 1218 Marion, SC 29571 (803) 423-4201		DWG No: O3810EIB	
				Part No. <b>O381000CEI02</b>	

THIS DOCUMENT IS PROPRIETARY - REPRODUCTION MUST BE AUTHORIZED BY BENETEAU

### 13.5.6. Bow Water Tank To Manifold System

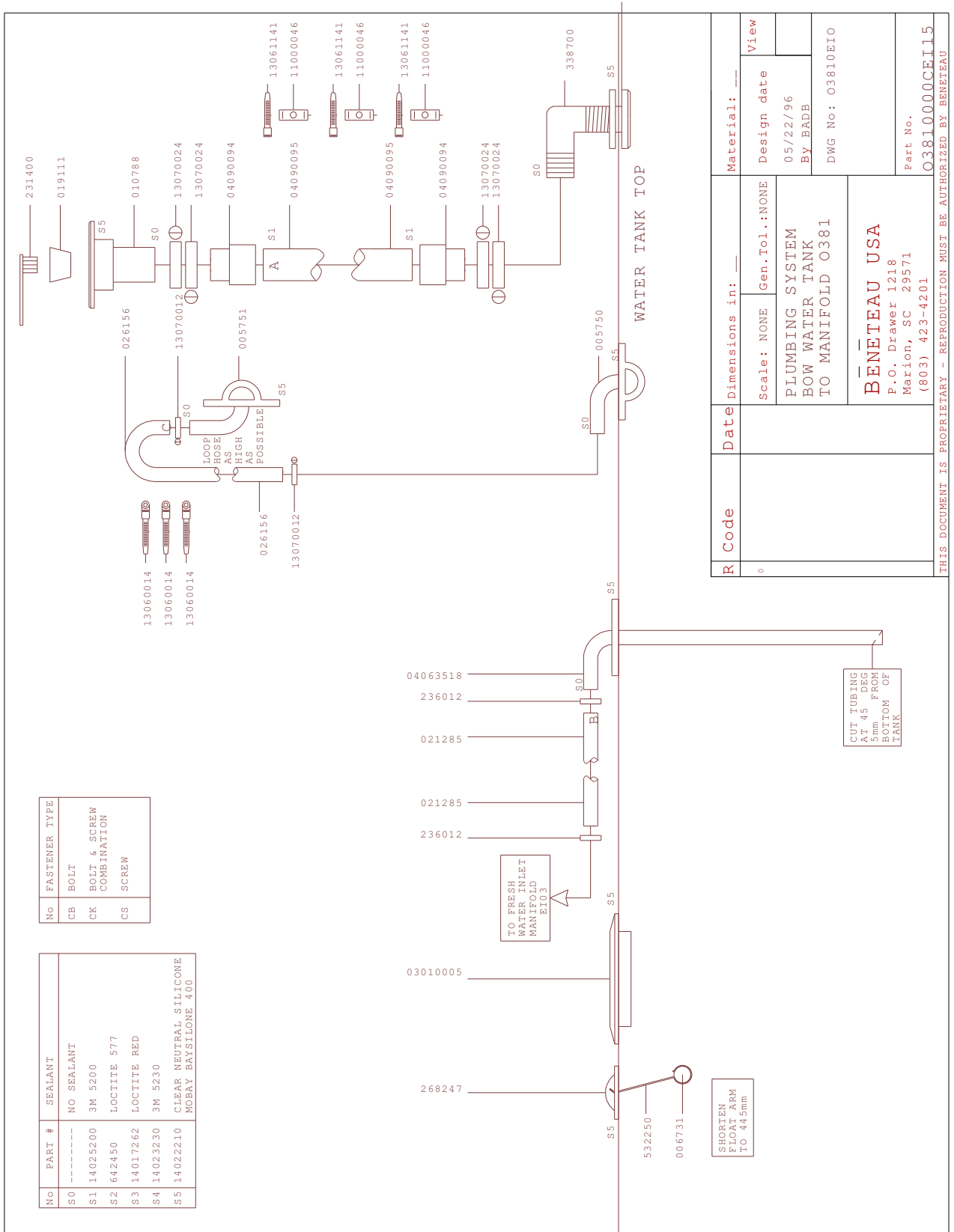

### 13.5.7. Fresh Water Filter & Pump System

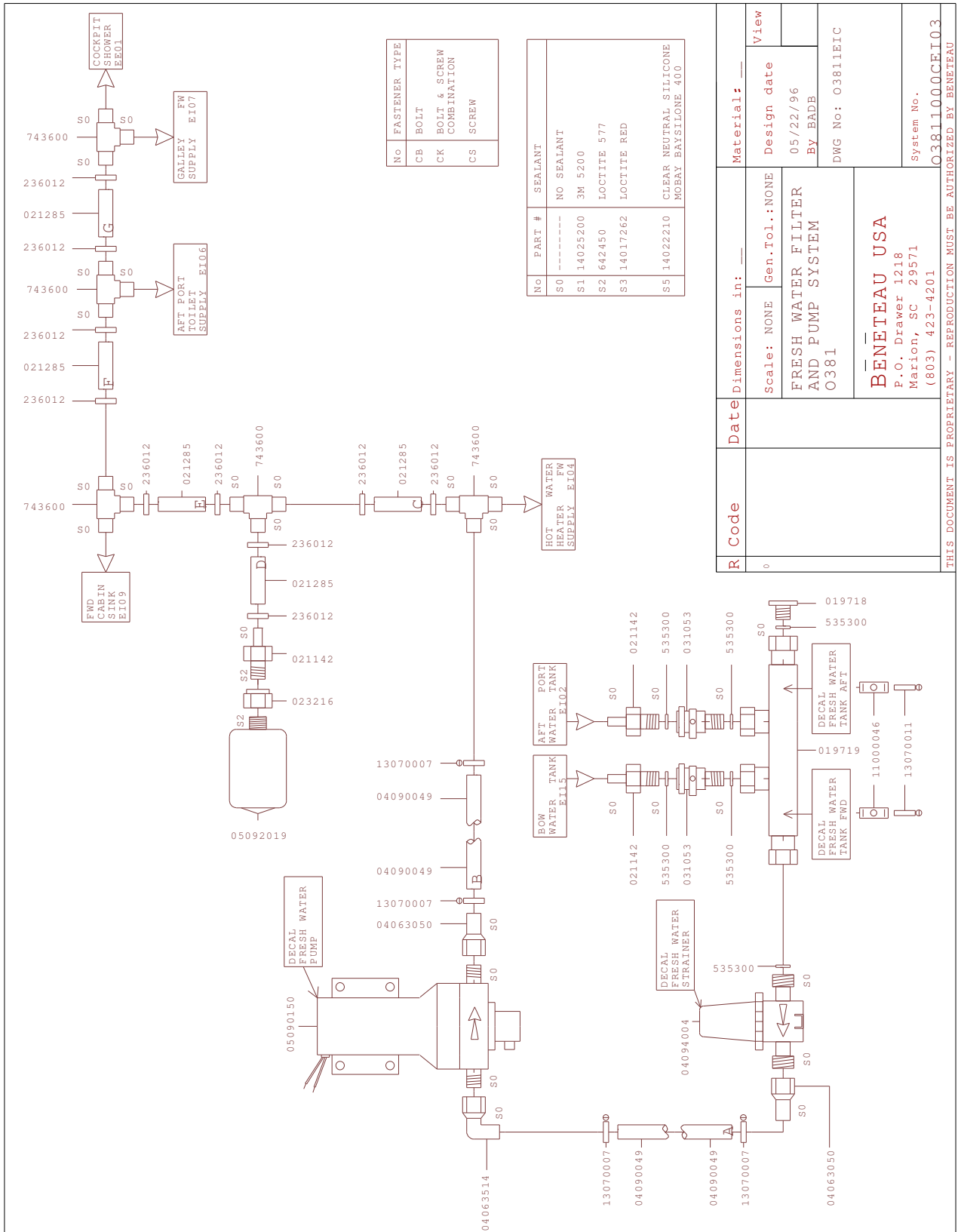



### 13.5.9. Forward Cabin Sink Supply & Drain System

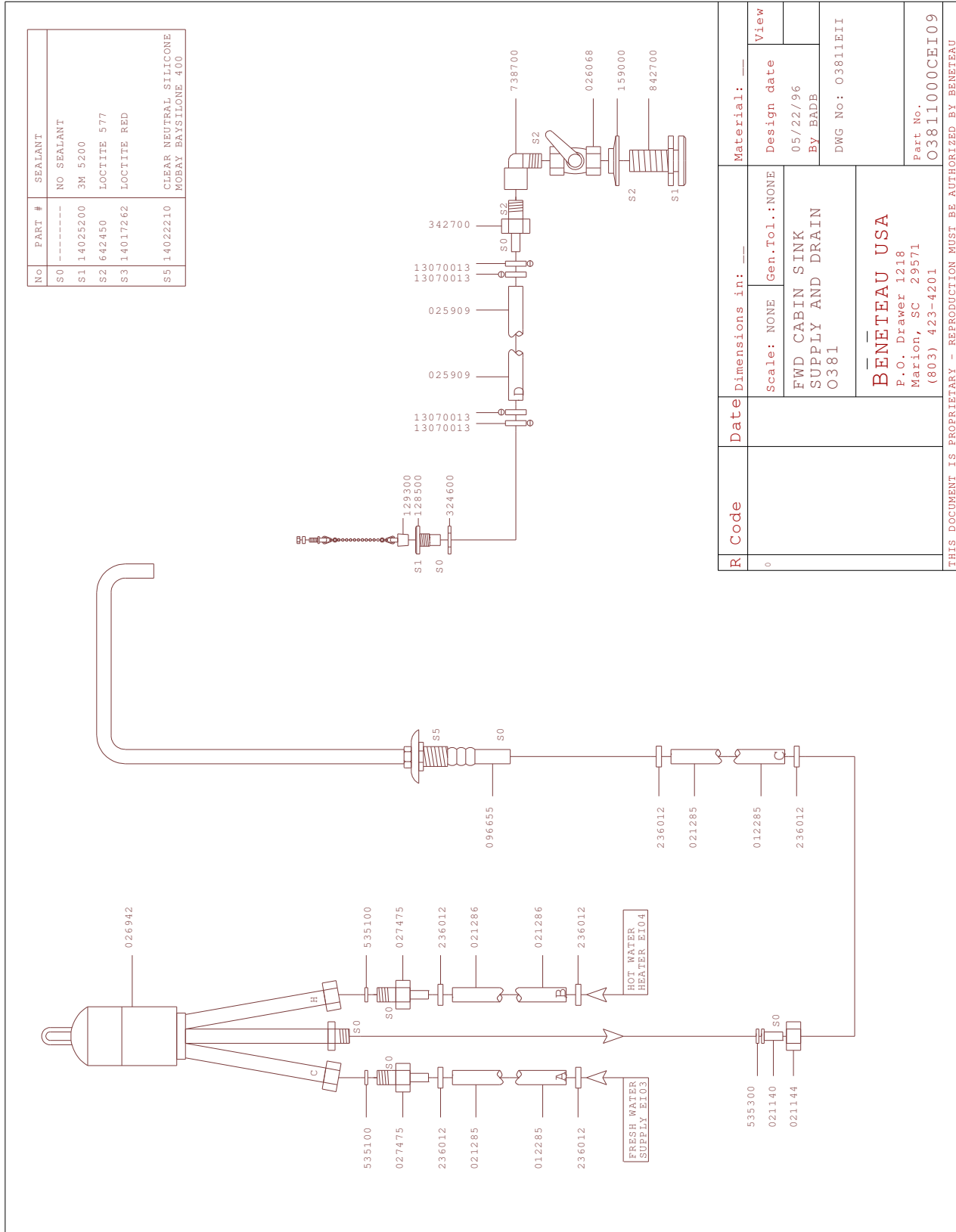

No	PART #	SEALANT
S0	-----	NO SEALANT
S1	14025200	3M 5200
S2	642450	LOCTITE 577
S3	14017262	LOCTITE RED
S5	14022210	CLEAR NEUTRAL SILICONE MOBAY EASYLONE 400

R	Code	Date	Dimensions in: ---	Material: ---	View
0			Scale: NONE Gen.Tol.: NONE	Design date 05/22/96 BY: BADE DWG No: 03811E11	
FWD CABIN SINK SUPPLY AND DRAIN 0381				Part No. 03811000CEI09	
BENETEAU USA P.O. Drawer 1218 Marion, SC 29571 (803) 423-4201				THIS DOCUMENT IS PROPRIETARY -- REPRODUCTION MUST BE AUTHORIZED BY BENETEAU	

### 13.5.10. Hot Water Heater Engine Water Supply & Return System

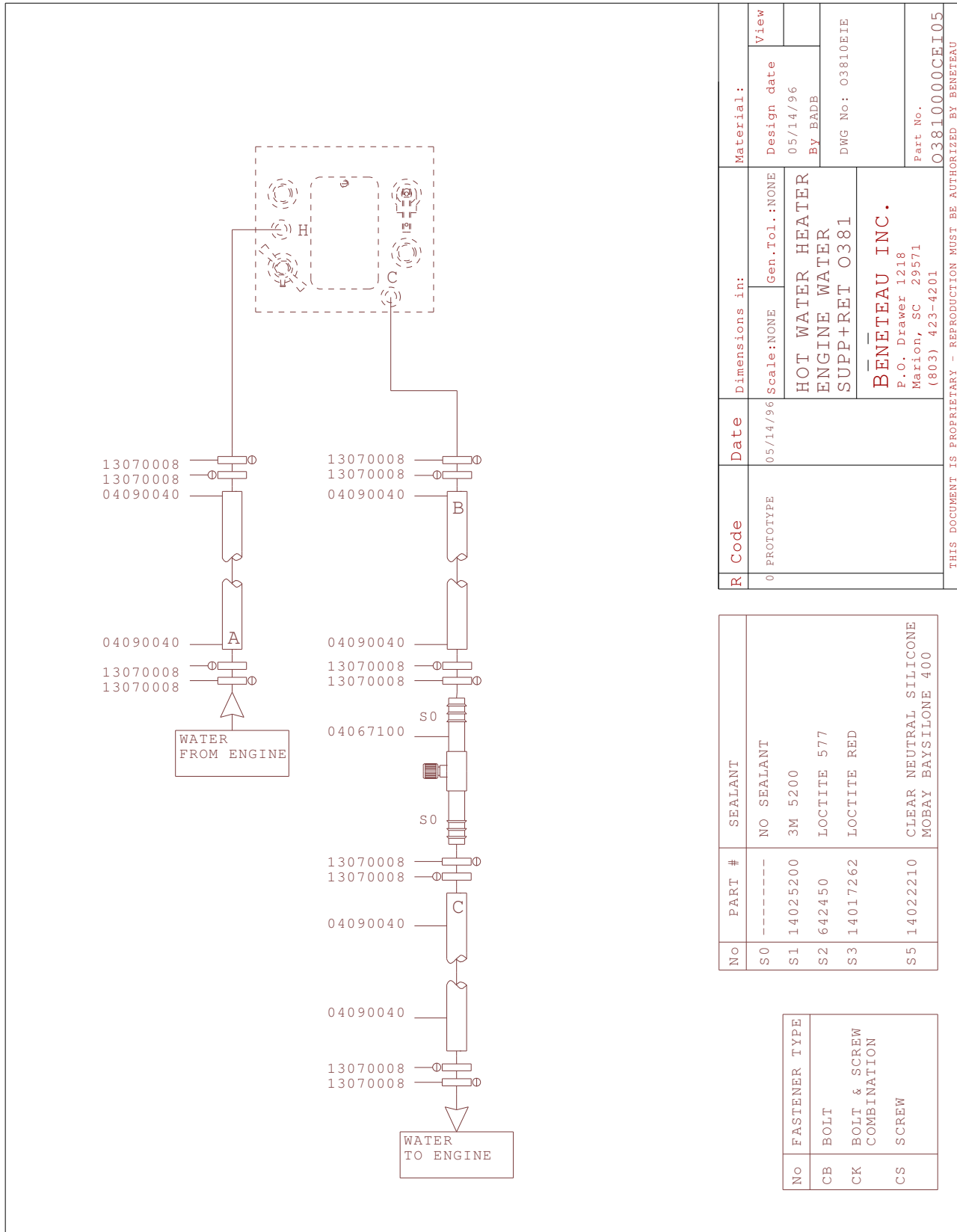

R	Code	Date	Dimensions in:		Material:	View
			Scale: NONE	Gen. Tol.: NONE		
0	PROTOTYPE	05/14/96	HOT WATER HEATER ENGINE WATER SUPP+RET 0381		05/14/96 BY: BADB	
			<b>BENETEAU INC.</b> P.O. Drawer 1218 Marion, SC 29571 (803) 423-4201		DWG No: 03810EIE	
					Part No. <b>03810000CEI05</b>	

No	PART #	SEALANT
S0	---	NO SEALANT
S1	14025200	3M 5200
S2	642450	LOCTITE 577
S3	14017262	LOCTITE RED
S5	14022210	CLEAR NEUTRAL SILICONE MOBAY BAYSILONE 400

No	FASTENER TYPE
CB	BOLT
CK	BOLT & SCREW COMBINATION
CS	SCREW

THIS DOCUMENT IS PROPRIETARY - REPRODUCTION MUST BE AUTHORIZED BY BENETEAU

### 13.5.11. Hot Water Heater Fresh Water Supply System

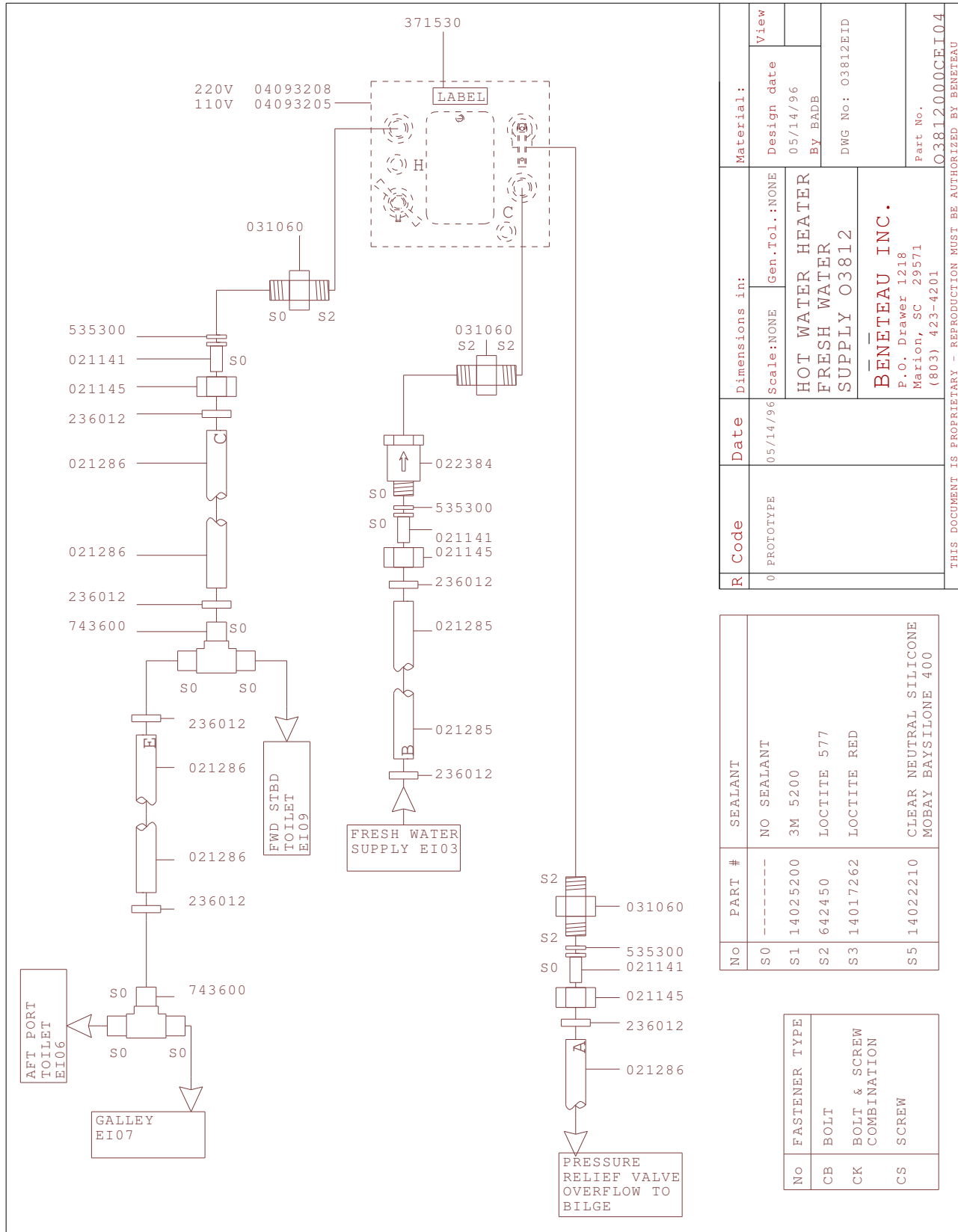

R	Code	Date	Dimensions in:	Material:	
				Design date	View
0	PROTOTYPE	05/14/96	Scale: NONE	Gen. Tol.: NONE	05/14/96
HOT WATER HEATER FRESH WATER SUPPLY 03812				BY: BADB	
BENETEAU INC. P.O. Drawer 1218 Marion, SC 29571 (803) 423-4201				DWG No: 03812EID	
				Part No. 03812.00.0CFE1.04	

No	PART #	SEALANT
S0	---	NO SEALANT
S1	14025200	3M 5200
S2	642450	LOCTITE 577
S3	14017262	LOCTITE RED
S5	14022210	CLEAR NEUTRAL SILICONE MOBAY BAYSILONE 400

No	FASTENER TYPE
CB	BOLT
CK	BOLT & SCREW COMBINATION
CS	SCREW

THIS DOCUMENT IS PROPRIETARY - REPRODUCTION MUST BE AUTHORIZED BY BENETEAU

## **13.6. INTAKE & DISCHARGE THRUHULLS**

### **13.6.1. General Description**

This is used for draining the bilge, shower sumps, icebox and supplying and flushing out the heads. All these supply and flushing points have 1/4-turn valves, which must be opened only during use. The quarter-turn valve is open when the lever is in line with the pipe, and closed when it is at right angles.

### **13.6.2. Safety - Maintenance**

Take special care to see that these valves are well-maintained, have a good seal and work smoothly. Have a wooden tapered plug, of correct diameter at hand, so that they can be plugged on the outside if, for instance, a seized valve has to be dismantled, or lubricated.

After hot water has been run through a pipe for the first time, check the tightness of all the clamps.

**NOTE:** These recommendations also apply to the cooling system of the inboard engine, if your boat has one.

### 13.6.3. Plumbing Valve Locations

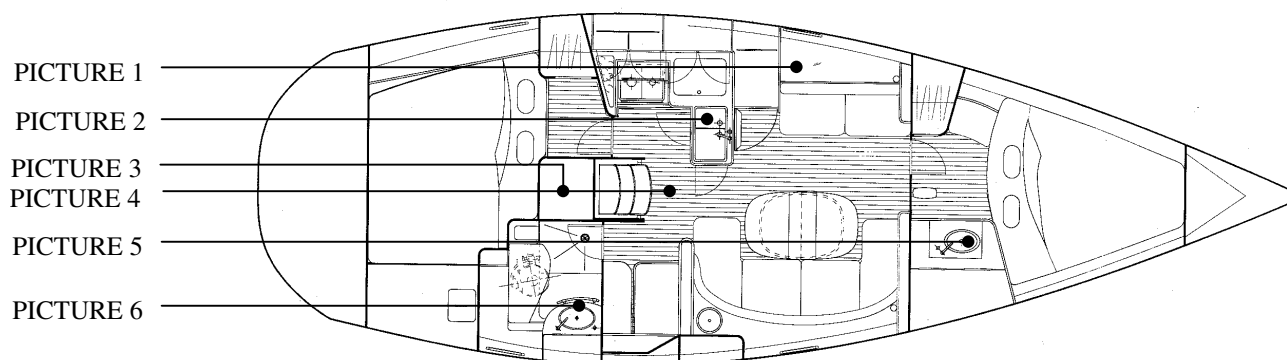

*New Layout*  
**Single Aft Cabin**

*New*  
**Optional**  
**Forward Head**  
**Version**

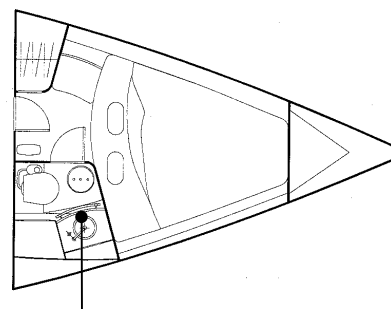

PICTURE 7

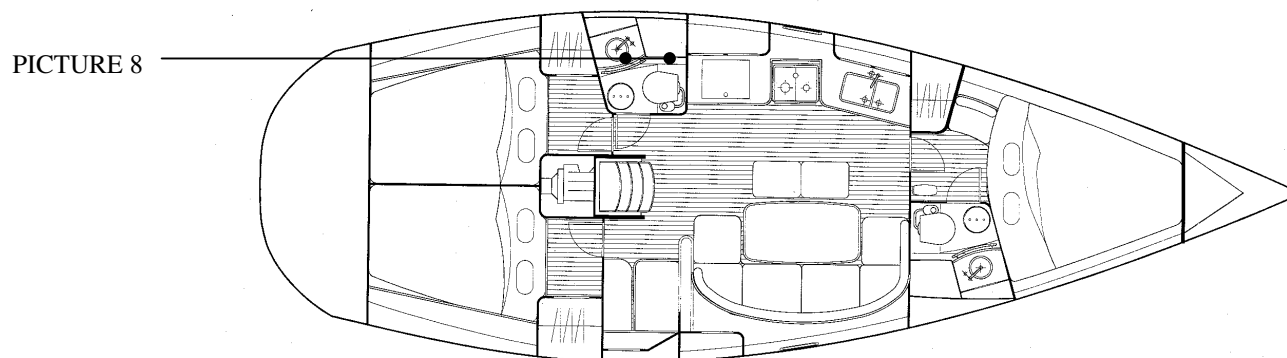

**Double Aft Cabin**

**NOTE: ALL VALVES MUST BE CLOSED WHEN NOT IN USE!**

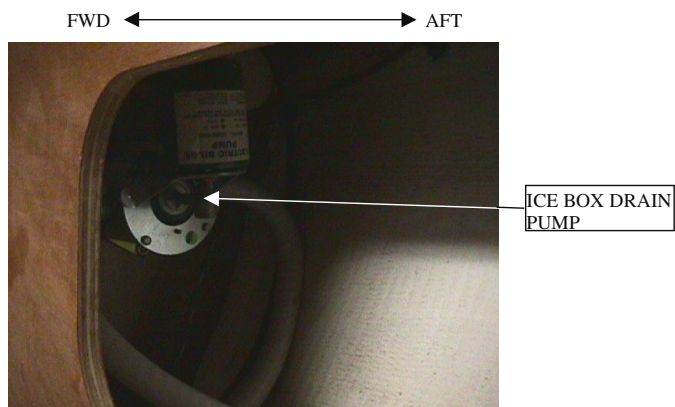

Picture 1  
Under Head Sink

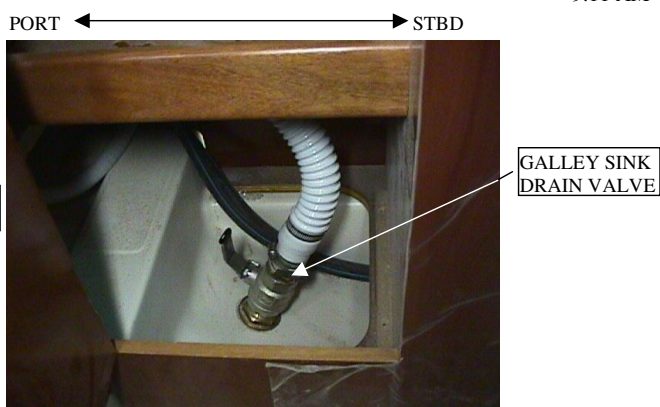

Picture 2  
Under Head Sink

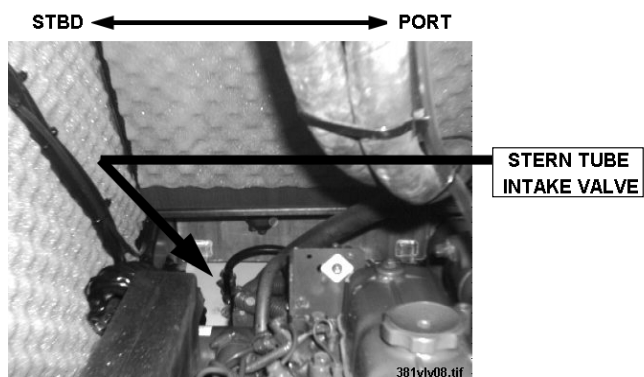

Picture 3  
Inside Engine Compartment  
(Access through companionway and aft port cabin)

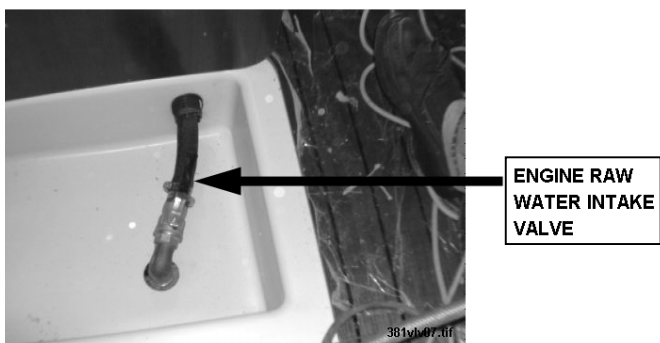

Picture 4  
Under Floorboard in front of companionway stairs

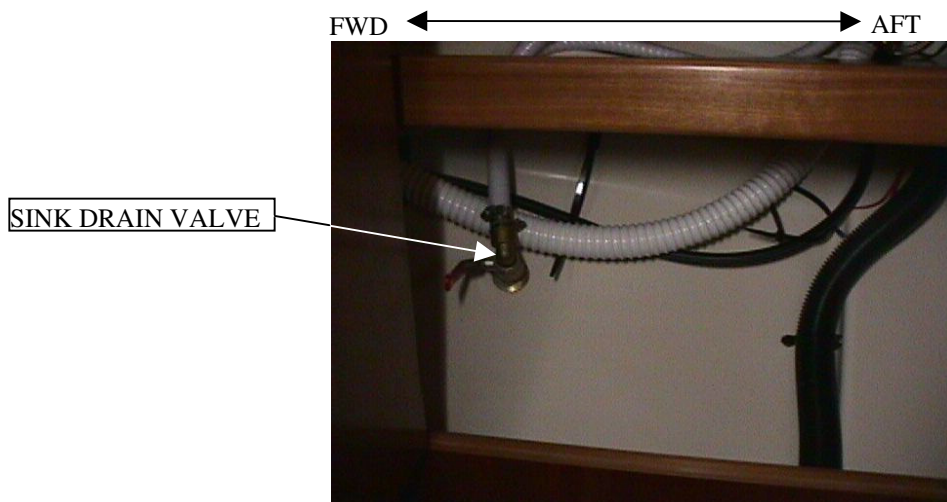

Picture 5  
Under Fwd Cabin Sink  
(1 Toilet versions only)

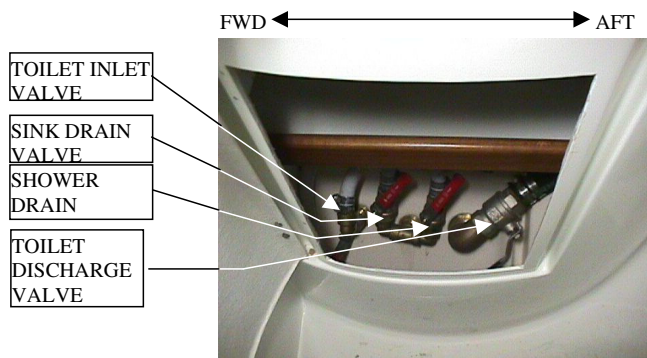

Picture 6A  
Under Aft Head Sink  
(2 Cabin version)

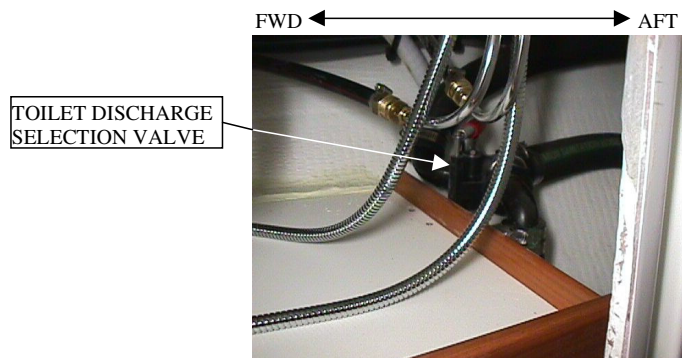

Picture 6B  
Under Aft Head Sink  
(2 Cabin version)

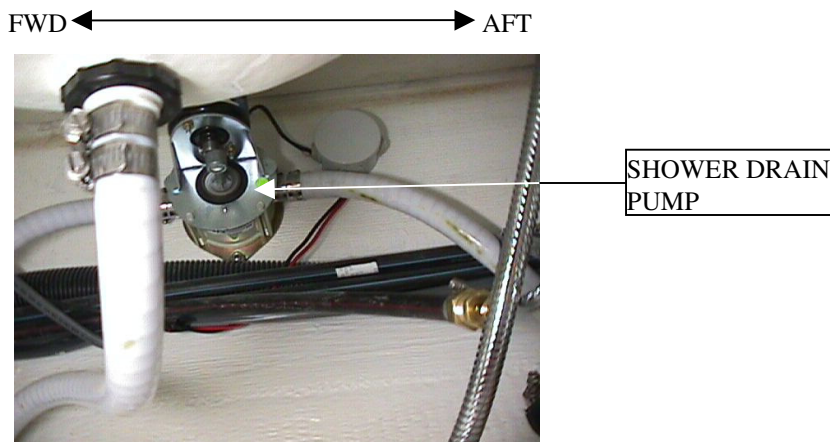

Picture 6C  
Under Aft Head Sink  
(2 Cabin version)

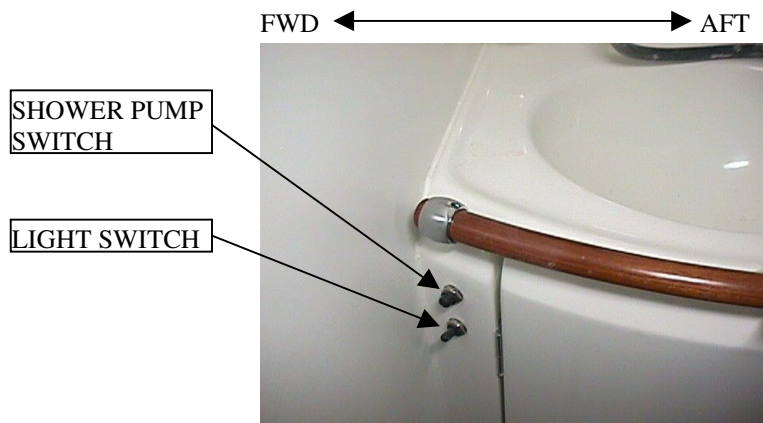

Picture 6D  
On Face of Aft Head Sink  
(2 Cabin version)

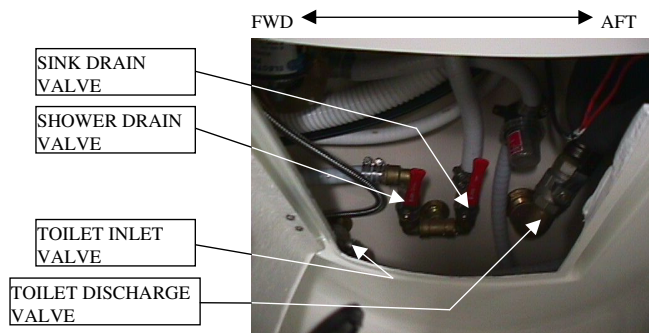

Picture 7A  
Under Fwd Head Sink



Picture 7B  
Under Fwd Head Sink

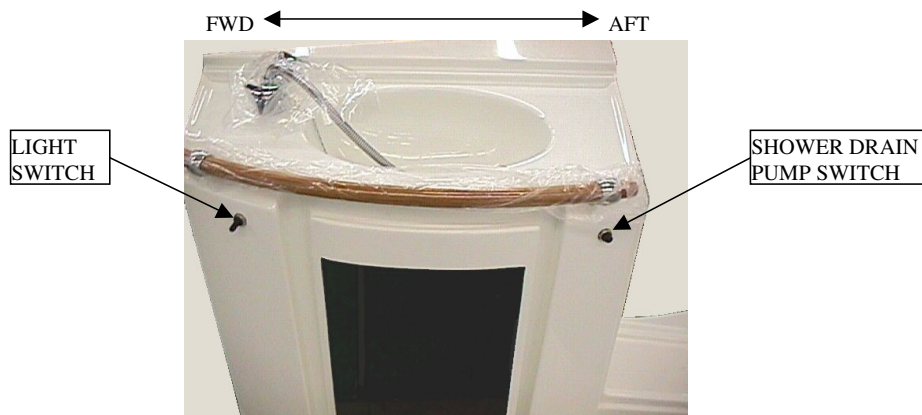

Picture 7C  
On Face of Fwd Head Sink

AFT ← → FWD

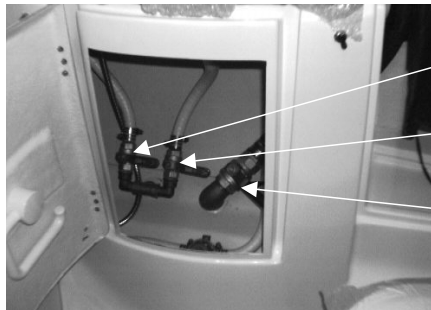

SHOWER DRAIN VALVE

SINK DRAIN VALVE

TOILET DISCHARGE VALVE

Picture 8A  
Under Aft Head Sink  
(3 Cabin version)

AFT ← → FWD

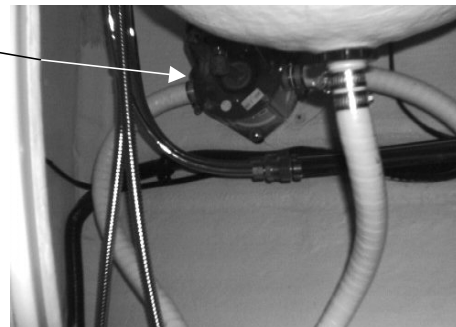

SHOWER DRAIN PUMP

Picture 8B  
Under Aft Head Sink  
(3 Cabin version)

AFT ← → FWD

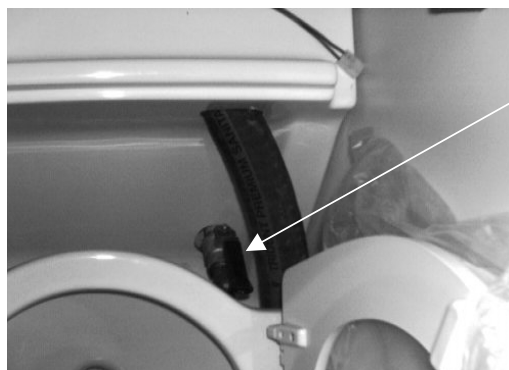

TOILET INLET VALVE

Picture 8C  
Port Side of Toilet  
(3 Cabin version)

AFT ← → FWD



SHOWER DRAIN PUMP SWITCH

LIGHT SWITCH

Picture 6D  
On Face of Aft Head Sink  
(3 Cabin version)

## **13.7. MARINE TOILET & HOLDING TANK**

### **13.7.1. General Description**

The marine sanitary system consists of a marine toilet (head), (ITT- Jabsco Compact Toilet 29090-0000), a holding tank and a series of thru hull intakes, discharges and valves to control the intake of water into the head to flush the bowl either into the holding tank or overboard.

### **13.7.2. Head Operating Procedure**

**The marine heads on your Beneteau are installed below the water line, all valves must be closed after use and the selection lever on the head must be returned to the dry bowl position. Failure to do so could result on the bowl overflowing and flooding the boat with water.**

1. Read the instructions for use supplied by the head manufacturer and the precautions marked on the pump.
2. Before use, make sure that the water supply thru-hull valve is open and the Y-valve is selected for discharge into the holding tank. (See section 13.7.3 for Y-valve operation)

**NOTE: BY LAW YOU MUST USE A HOLDING TANK IN ALL US WATERS.**

3. Check with local authorities for regional laws governing your area before selecting the overboard discharge option. If you choose overboard discharge option, be sure the discharge thru-hull valve is open before using the head. Select the overboard discharge position on the Y-valve. (See section 13.7.3 for Y-valve operation)
4. Select "Flush Bowl" with the selection lever on top of the pump body and pump the handle until the bowl is flushed clean. Return the selection lever to "Dry Bowl" and pump the handle until the bowl is dry. Limiting pump strokes will maximize the use of the holding tank.
5. **CLOSE THE VALVES AFTER USE.**

### **13.7.3. Operation Of Y-Valve For Disposal Of Head Waste**

The head waste removal system has two options for the disposal of waste:

*OPTION 1 DISPOSAL OF WASTE INTO HOLDING TANK*

*OPTION 2 DISPOSAL OF WASTE OVERBOARD*

The Y-Valve located under the head sink controls which method of waste disposal is utilized. When the red control lever is perpendicular to the hose, that hose outlet is closed.

#### **13.7.4. Holding Tank Pump Out Procedure**

The holding tanks are pumped out thru deck plates located on the starboard transom and in the forward anchor locker. Consult your dealer or your marina for the closest pump out facility in your area.

1. Open the deck plate with a winch handle and insert the pump out hose into the deck fill,
2. Follow the pump out stations operating procedure to pump all of the effluent from the tank.
3. Flush the tank by pumping water thru the head into the tank or by inserting a hose into the deck fitting to add fresh water and then pump the tank again.
4. Close the deck fitting.



### 13.7.6. Aft Port Toilet System

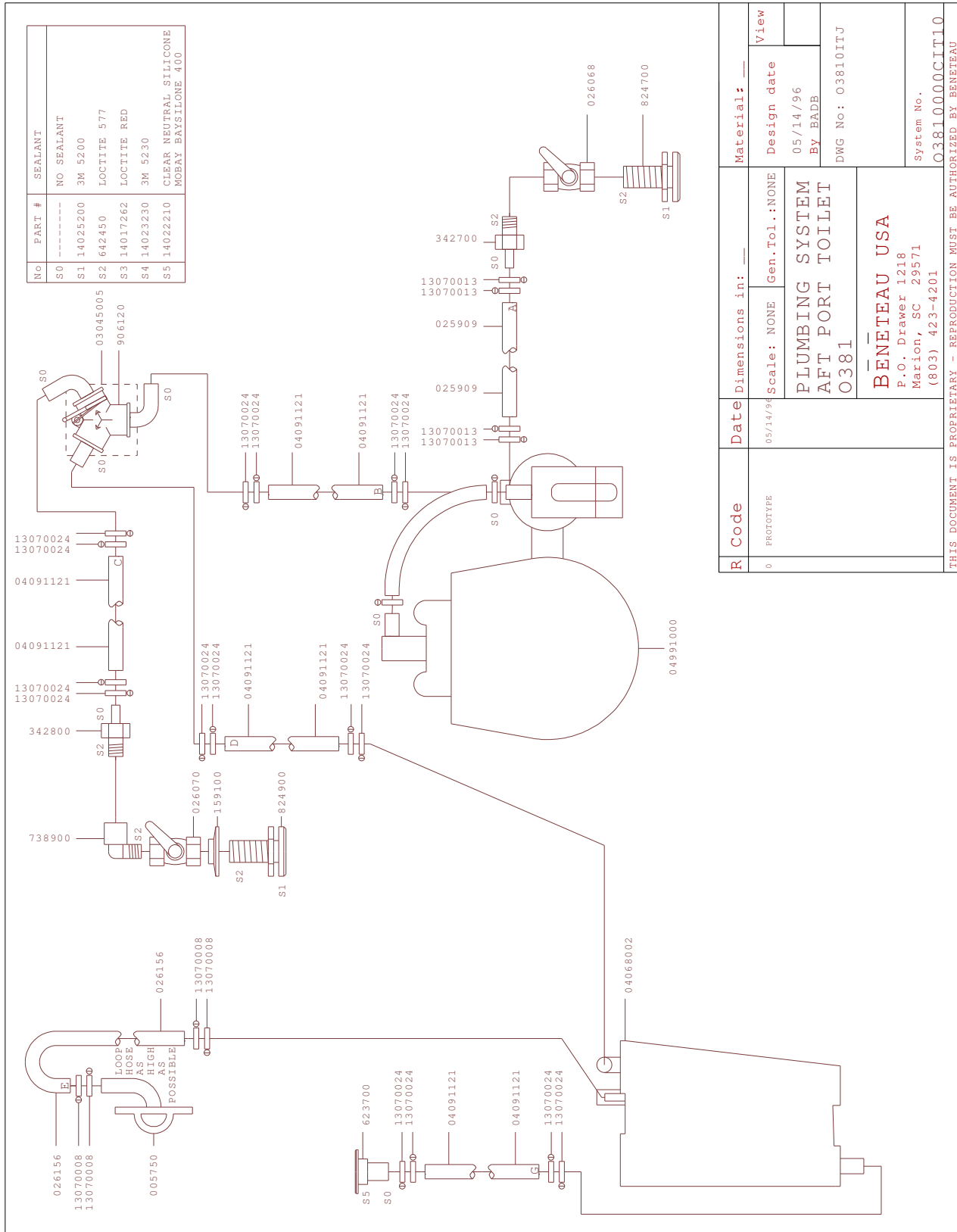

## 13.8. BILGE PUMPS

### 13.8.1. Manual Bilge Pump Operation

The manual bilge pump is located on the starboard side of transom walkthru. To operate the pump open the transom gate, insert the pump handle into the socket and pump vigorously. The intake of the hand-pump is at the bottom of the bilge sump, and discharges through the side of the hull on the starboard aft corner.

The manual bilge pump handle is located inside the aft starboard cockpit locker.

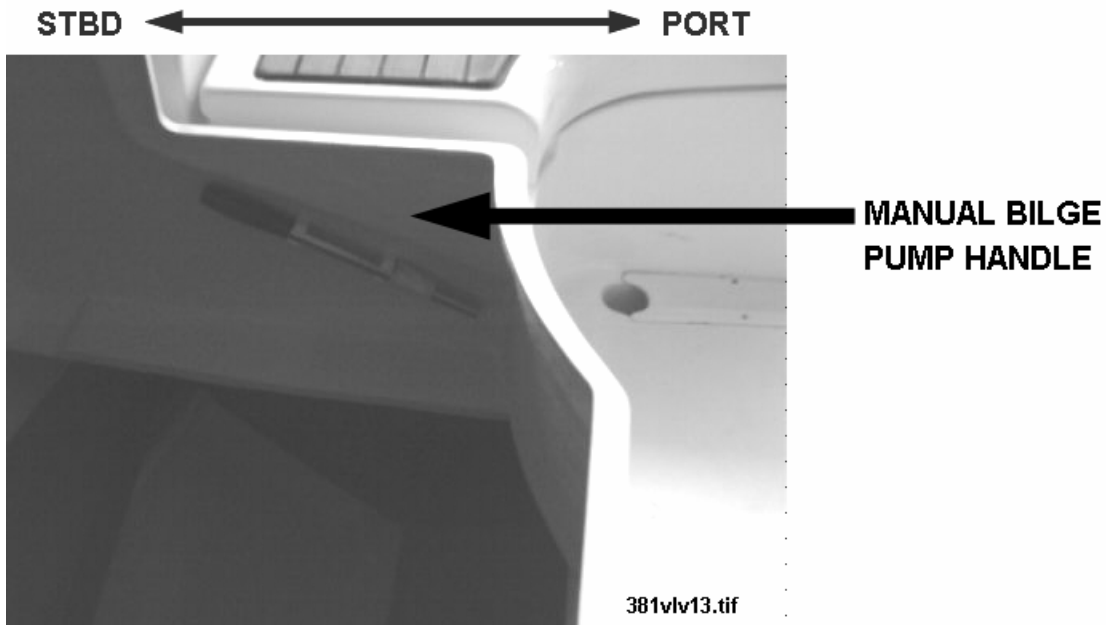

### 13.8.2. Manual Bilge Pump System

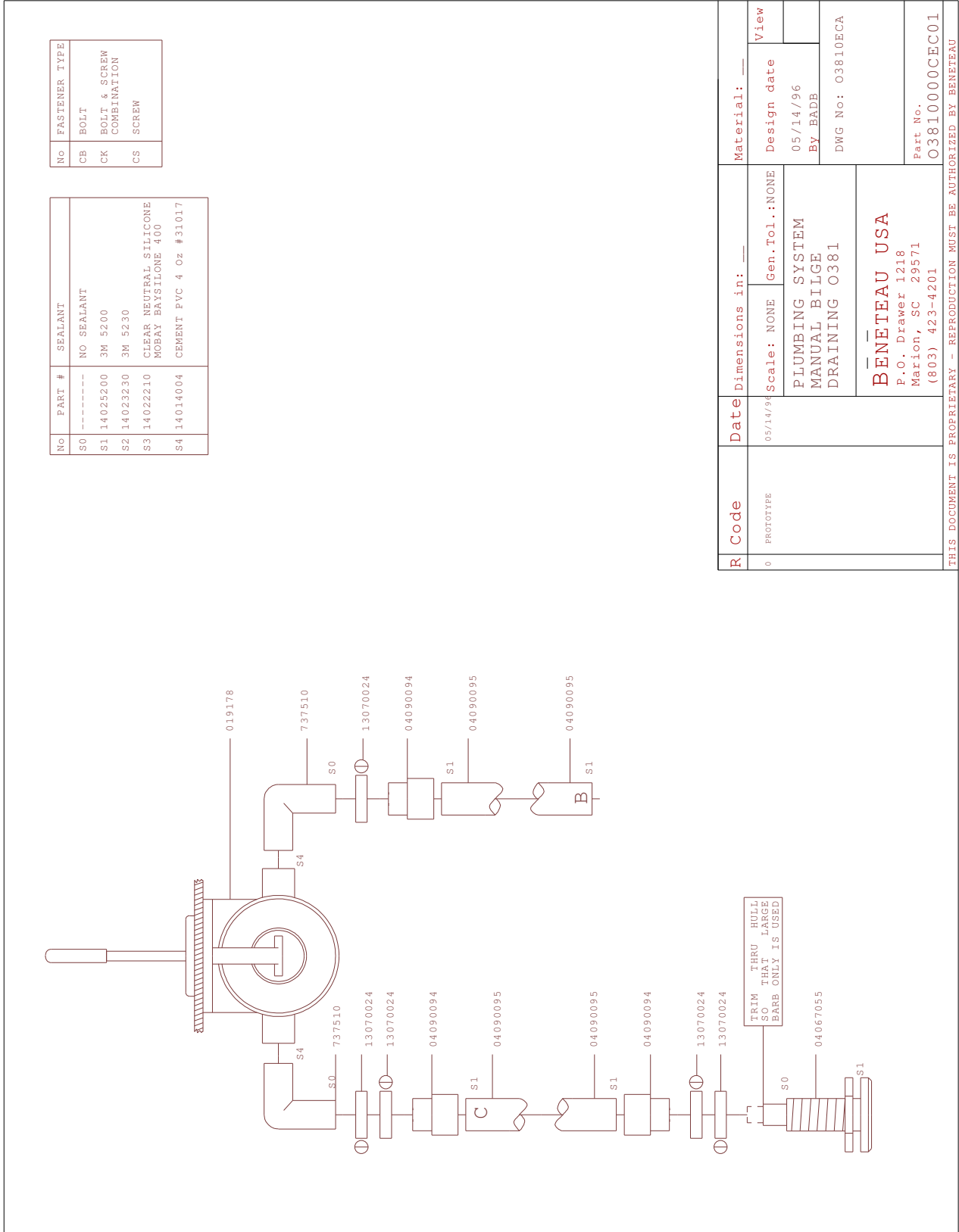

No	FASTENER TYPE
CB	BOLT
CK	BOLT & SCREW COMBINATION
CS	SCREW

No	PART #	SEALANT
S0	-----	NO SEALANT
S1	14025200	3M 5200
S2	14023230	3M 5230
S3	14022210	CLEAR NEUTRAL SILICONE MOBAY BAYSILONE 400
S4	14014004	CEMENT PVC 4 Oz #31017

R Code	Date	Dimensions in:	Material:	View
0	PROTOTYPE	Scale: NONE	Gen.Tol.:NONE	Design date
	05/14/96	PLUMBING SYSTEM MANUAL BILGE DRAINING 0381		05/14/96
				By:BADB
				DWG No: 03810ECA
				Part No. 03810000CEC01

THIS DOCUMENT IS PROPRIETARY - REPRODUCTION MUST BE AUTHORIZED BY BENETEAU

### **13.8.3. Electric Bilge Pump Operation**

The electric bilge pump drains both the bilge pump and the galley ice box. The pump, Y-Valve and filter are located in the pump house under the starboard aft settee in the main saloon. To drain the bilge or icebox select the correct position with the valve and turn on the pump. The pump is controlled from a switch on the main 12V panel. Be sure to clean the filter between the pump and sump carefully, at regular intervals. To clean the filter unscrew the body and wash out the filter screen.

**WARNING! BE CAREFUL NOT TO WASH THE O-RING SEAL OUT OF THE FILTER.**

### 13.8.4. Electric Bilge Pump System

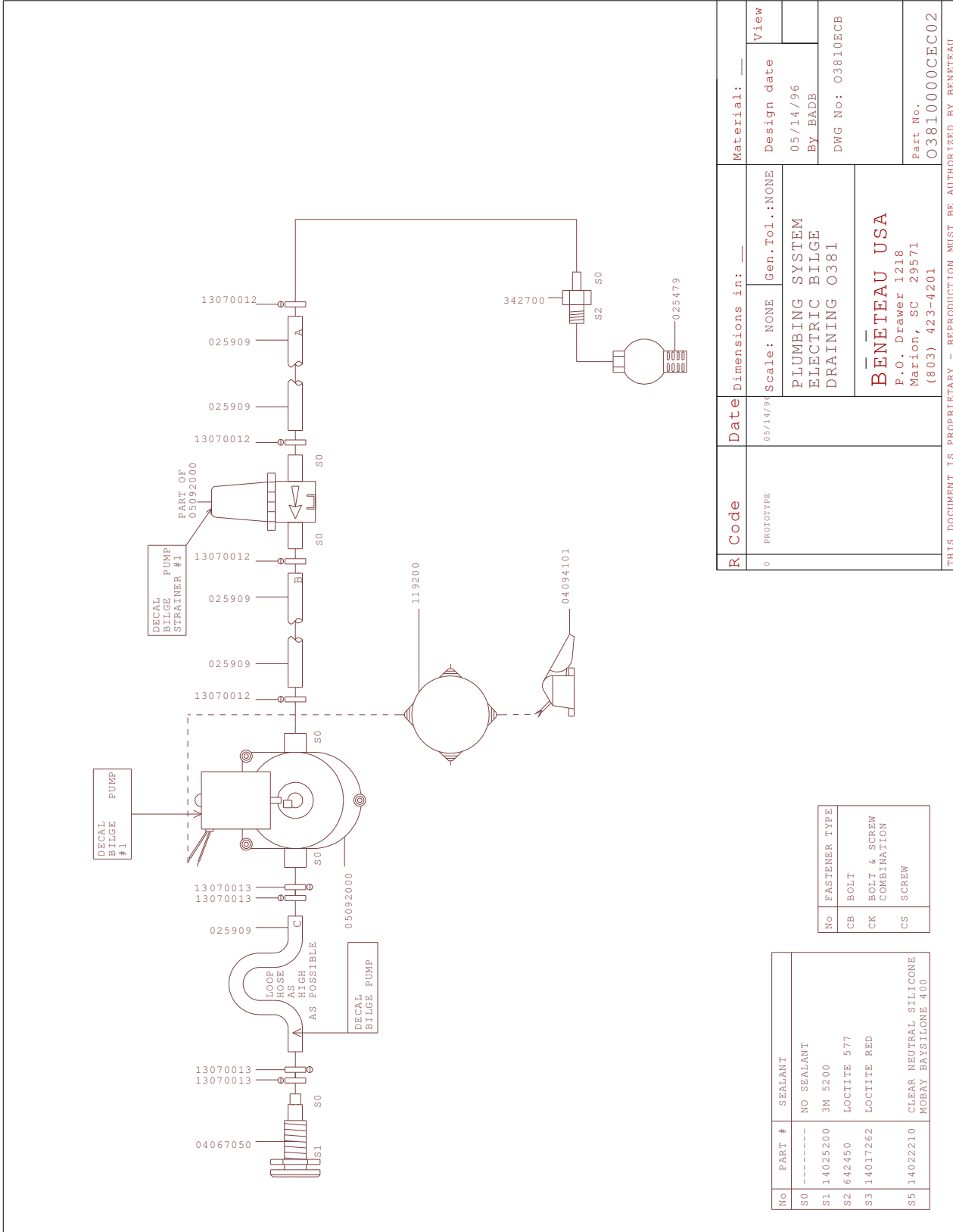

R Code	0 PROTOTYPE		Date	05/14/96		Dimensions in:	Material: _____		View
	Scale: NONE			Gen. Tol.: NONE			Design date		
			PLUMBING SYSTEM ELECTRIC BILGE DRAINING O381			05/14/96 By: BADB		DWG No: O3810ECB	
			<b>BENETEAU USA</b> P.O. Drawer 1218 Marion, SC 29571 (803) 423-4201			Part No. O3810000CEC02			
THIS DOCUMENT IS PROPRIETARY - REPRODUCTION MUST BE AUTHORIZED BY BENETEAU									

### 13.8.5. Ice Box Drain Thru Electric Bilge Pump System

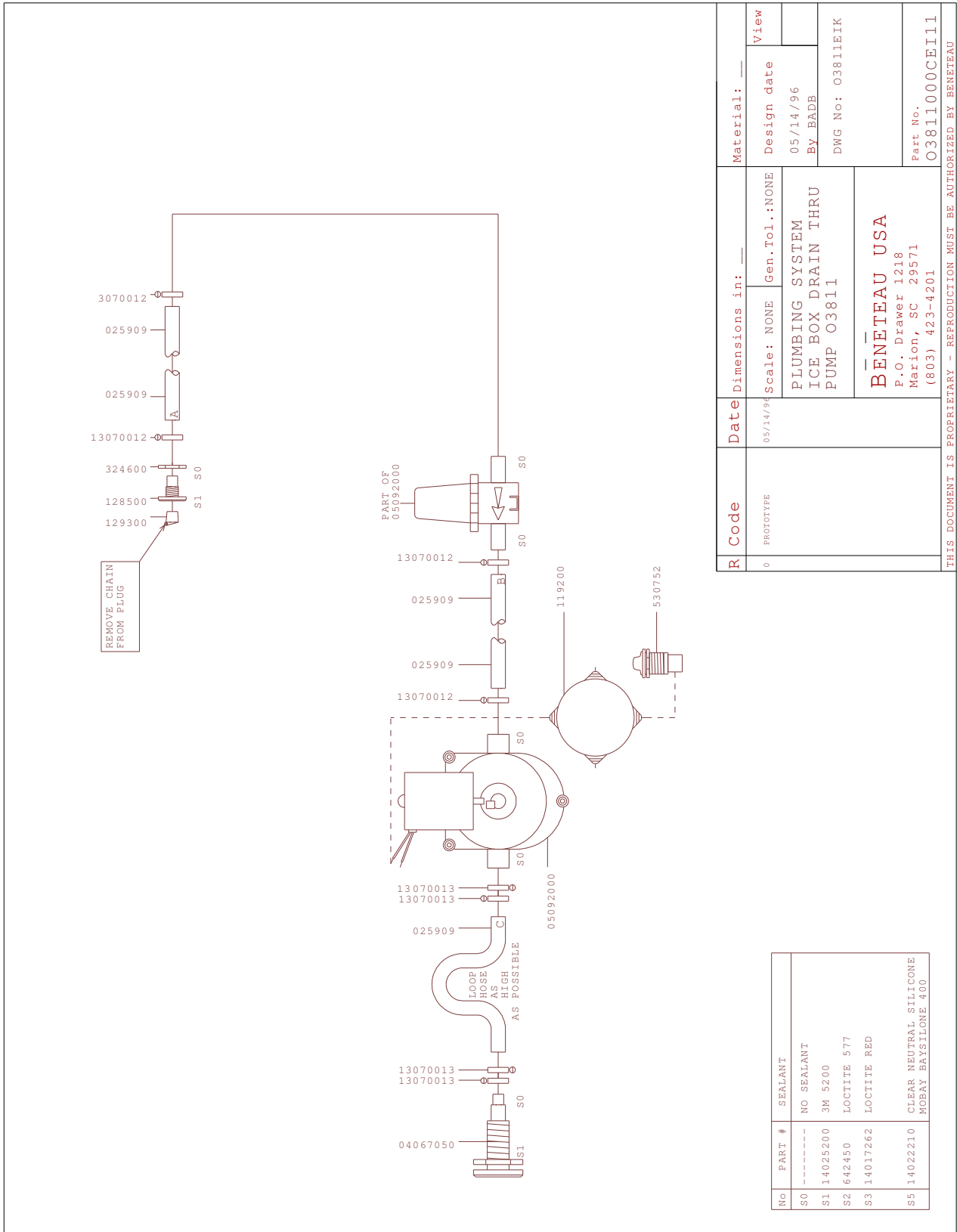

No	PART #	SEALANT
S0	-----	NO SEALANT
S1	14025200	3M 5200
S2	642450	LOCTITE 577
S3	14017262	LOCTITE RED
S5	14022210	CLEAR NEUTRAL SILICONE MOBAY BAYSILONE 400

R Code	Date	Dimensions in:	Material:	View
0	05/14/96	Scale: NONE	Design date	
		Gen.Tol.:NONE	05/14/96	
		PLUMBING SYSTEM		BY:BADB
		ICE BOX DRAIN THRU		DWG No: 03811EIK
		PUMP 03811		
		<b>BENETEAU USA</b>		
		P.O. Drawer 1218		
		Marion, SC 29571		
		(803) 423-4201		
		Part No. 03811000CE11		

THIS DOCUMENT IS PROPRIETARY - REPRODUCTION MUST BE AUTHORIZED BY BENETEAU

### **13.9. SELF- DRAINING COCKPIT**

The cockpit is drained thru 2 tubes located at the outboard aft corners of the cockpit. Make sure that these drain holes are not blocked.

When using the cockpit as a "workshop" plug drain holes with large cork bungs to avoid the loss of any nuts or bolts which you may accidentally drop.

### 13.9.1. Cockpit Locker Draining System

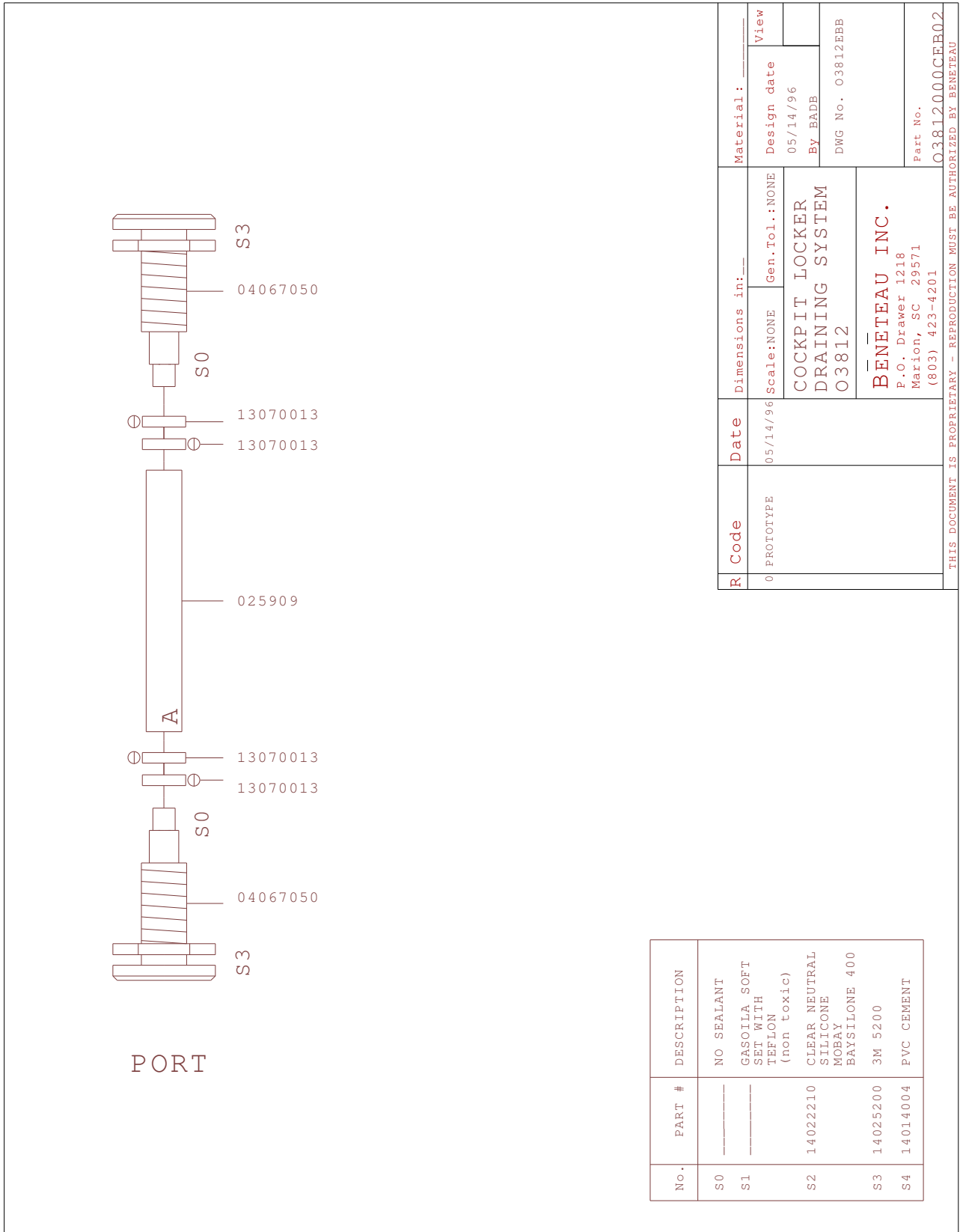

No.	PART #	DESCRIPTION
S0		NO SEALANT
S1		GASOLIA SOFT SET WITH TEFLON (non toxic)
S2	14022210	CLEAR NEUTRAL SILICONE MOBAY BAYSILONE 400
S3	14025200	3M 5200
S4	14014004	PVC CEMENT

R Code	0 PROTOTYPE	Date	05/14/96	Dimensions in:--- Scale:NONE Gen.Tol.:NONE	Material: --- Design date 05/14/96 BY:BADB DWG No. 03812EBB	View
	COCKPIT LOCKER DRAINING SYSTEM 03812					
BENETEAU INC. P.O. Drawer 1218 Marion, SC 29571 (803) 423-4201				Part No. 03812.00.0CFR02		
THIS DOCUMENT IS PROPRIETARY - REPRODUCTION MUST BE AUTHORIZED BY BENETEAU						

# 13.10. KEEL SYSTEM

## 13.10.1. Keel System Shoal Lead

TABLE OF HOLE SAW DIA. TO BE USED FOR DRILLING HULL.

FOR KEEL BOLT	USE HOLE SAW	PART NUMBER
1 4mm	5/8	18045040
2 0mm	15/16	18045060
3 0mm	1 3/8	18045124
3 6mm	1 5/8	18045140
4 2mm	1 7/8	18045156
5 8"	3/4	18045048
3 4"	15/16	18045060
7 8"	1 1/16	18045104
1 1/4"	1 7/16	18045128
1 1/2"	1 11/16	18045144
1 3/4"	50mm	18045201

HULL THICKNESS (mm)	
45	45
45	45
40	40
40	40
43	43
42	42
46	46

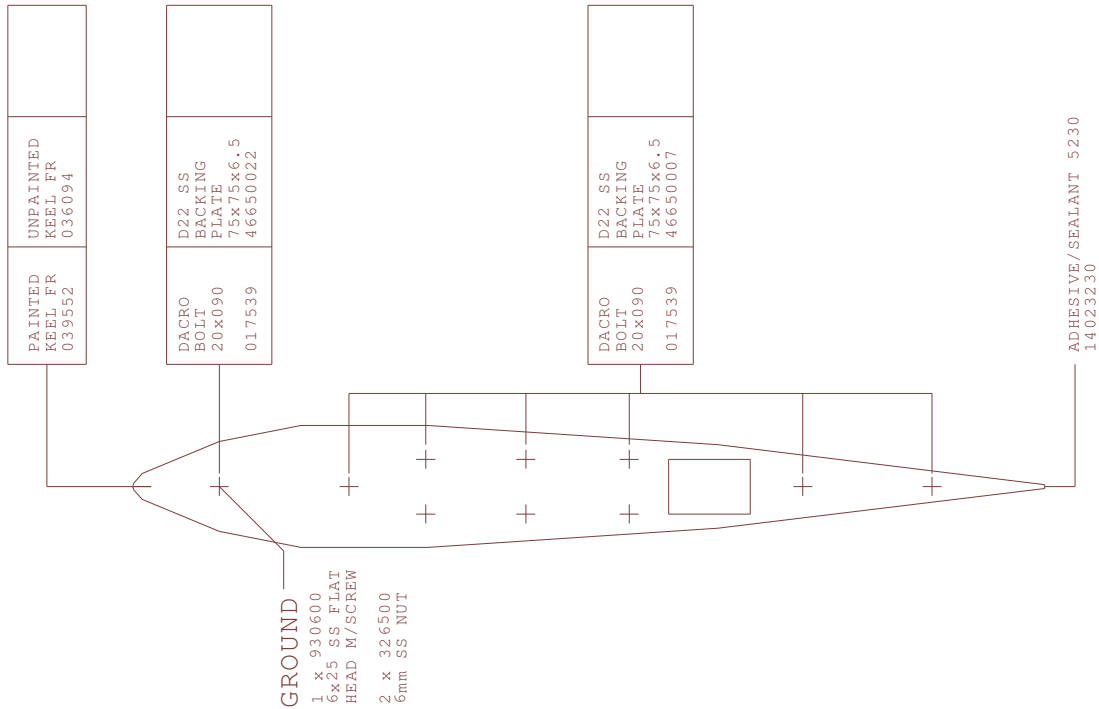

R Code	Date	Dimensions in Millimeters	Material: N/A
0 PROTOTYPE	04/24/96	Scale: NONE Gen.Tol. NONE	Design date 04/24/96
		KEEL SYSTEM CAST IRON 0381	By: BADB DWG No: 03810L20
		BENETEAU INC P.O. Drawer 1218 Marion, SC 29571 (803) 423-4201	Part No. 03810L20SLO01

THIS DOCUMENT IS PROPRIETARY - REPRODUCTION MUST BE AUTHORIZED BY BENETEAU

## **13.11. PROPANE COOKING SYSTEM**

### **13.11.1. Propane System Description**

Your Beneteau is equipped with a propane combination stove and oven. This unit is located in the galley and is gimballed for your safety and comfort in a seaway. The stove is supplied by a storage bottle located in a self draining locker in the cockpit. The pressurized gas is fed thru a regulator at the bottle which reduces the pressure and feeds the propane gas to a 12V solenoid valve. The solenoid is a remotely controlled valve which turns the flow of gas on and off from a switch located at the 12V distribution panel. A pressure gauge is located before the regulator to check the gas system.

### **13.11.2. Propane System Operation**

**WARNING! ALWAYS LEAVE BOTH THE SOLENOID VALVE AND THE VALVE ON THE GAS BOTTLE CLOSED WHEN THE STOVE IS NOT BEING USED.**

1. Read and follow the instructions printed on the propane warning labels located at the appliance and under the lid of the gas storage locker.
2. Be sure all burner and oven knobs are in the off position before attempting to operate the galley stove.
3. Activate the main 12V system and be sure the solenoid switch is in the off position.
4. Open the supply valves and test the system for leaks following the instructions on the locker warning label.
5. Light the appliance in accordance with the stove manufactures procedures. Generally each burner is lit by turning the burner control knob to the lighting position and then pushing the knob in. A safety thermocouple will keep the valve open as long as the burner remains lit. If the flame goes out it will stop the gas flow to the burner.

**Note: If the odor of gas is detected at any, time turn off all electrical and mechanical systems, extinguish any open flames and immediately check for a propane leak. Propane is a heavy gas and may settle in the bilge which represents an explosion and fire hazard.**

# 13.11.3. Propane System

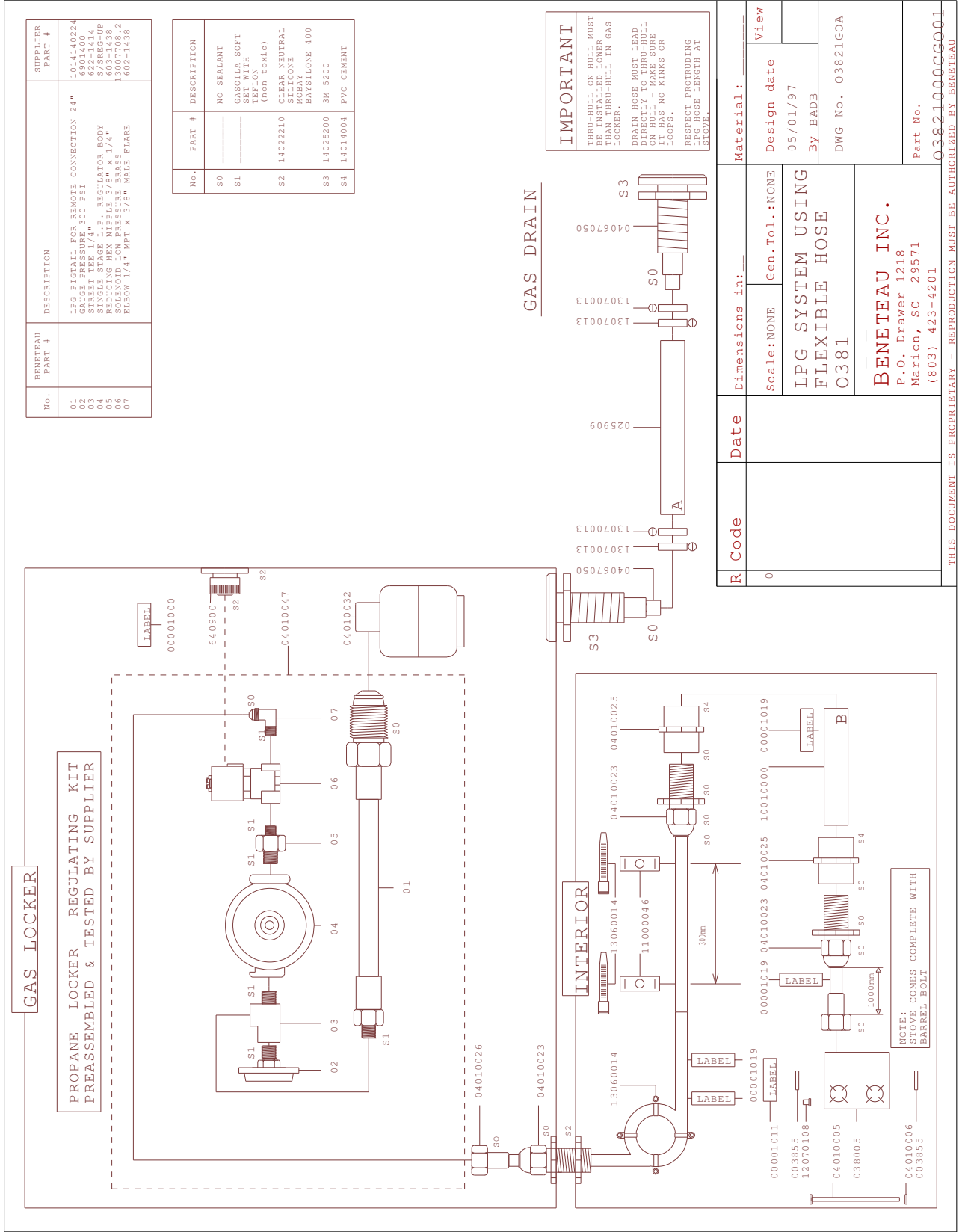

<b>R Code</b>	0	<b>Date</b>		<b>Dimensions in:</b>		<b>Material:</b>	
<b>Scale:</b>	NONE	<b>Gen.Tol.:</b>	NONE	<b>Design date</b>	05/01/97	<b>View</b>	
				<b>LPG SYSTEM USING FLEXIBLE HOSE</b>		<b>DWG No. 03821COA</b>	
				<b>0381</b>		<b>BENETEAU INC.</b>	
				<b>P.O. Drawer 1218</b>		<b>Part No.</b>	
				<b>Marion, SC 29571</b>		<b>03821000CG001</b>	
				<b>(803) 423-4201</b>		<b>REPRODUCTION MUST BE AUTHORIZED BY BENETEAU</b>	

## **13.12. 12 VOLT SYSTEM**

### **13.12.1. 12 Volt Distribution Panel Operation**

The 12V power from your batteries is distributed throughout your boat via a distribution panel. This panel separates the current into separate circuits. Each circuit is protected by an individual breaker switch which allows you to turn the individual circuits on or off as needed at the panel. Each breaker switch has an individual amperage rating which it is designed to trip at in case it is overloaded.

### 13.12.2. 12 Volt Distribution Panel System

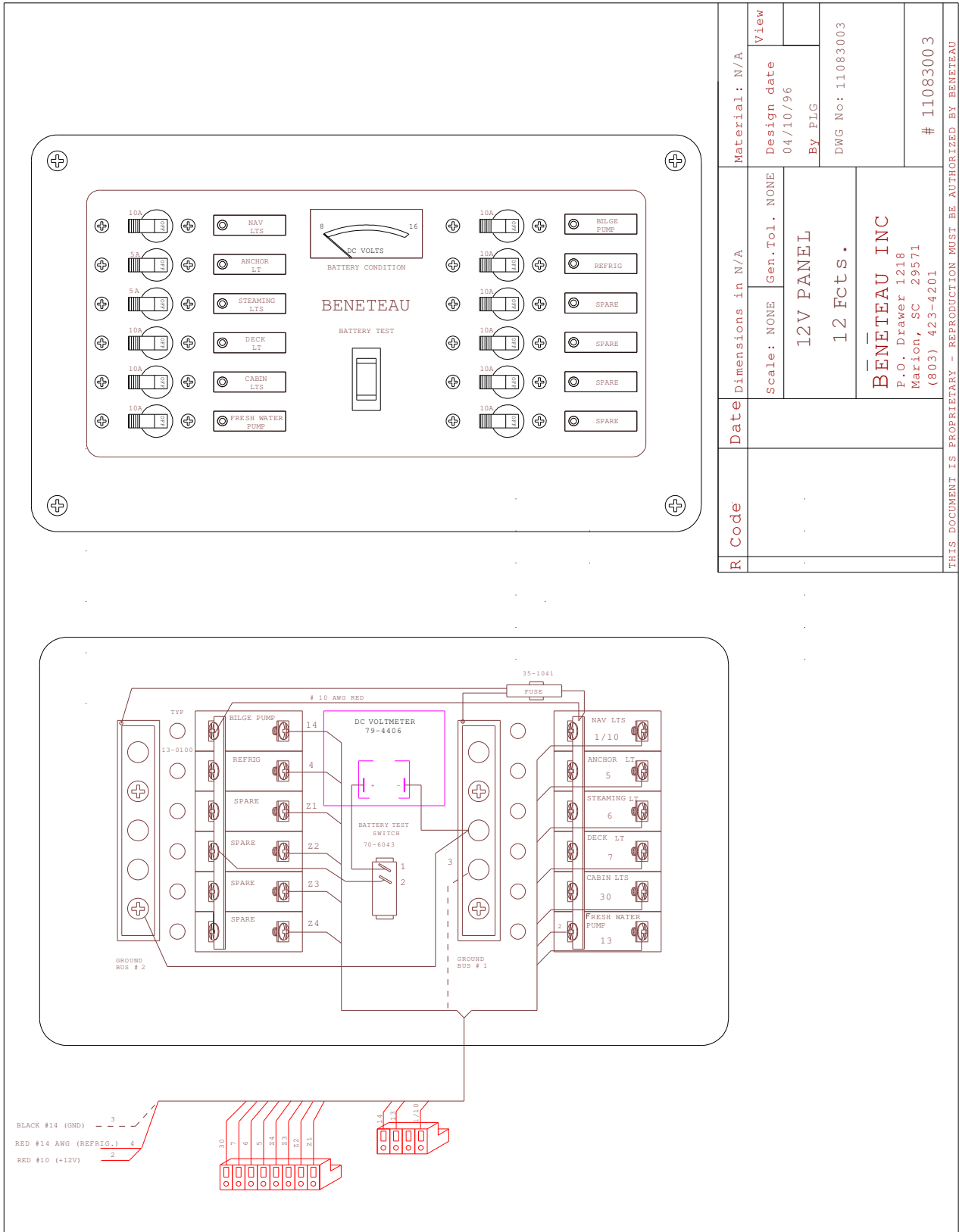

R Code	Date	Dimensions in N/A		Material: N/A	
		Scale: NONE	Gen. Tol. NONE	Design date 04/10/96	View
		12V PANEL		BY: PLG	
		12 FCTS.		DWG No: 11083003	
		BENETEAU INC P.O. Drawer 1218 Marion, SC 29571 (803) 423-4201		# 11083003	

THIS DOCUMENT IS PROPRIETARY - REPRODUCTION MUST BE AUTHORIZED BY BENETEAU

**13.12.3. Electric Bilge Pump/Float Switch Wiring**

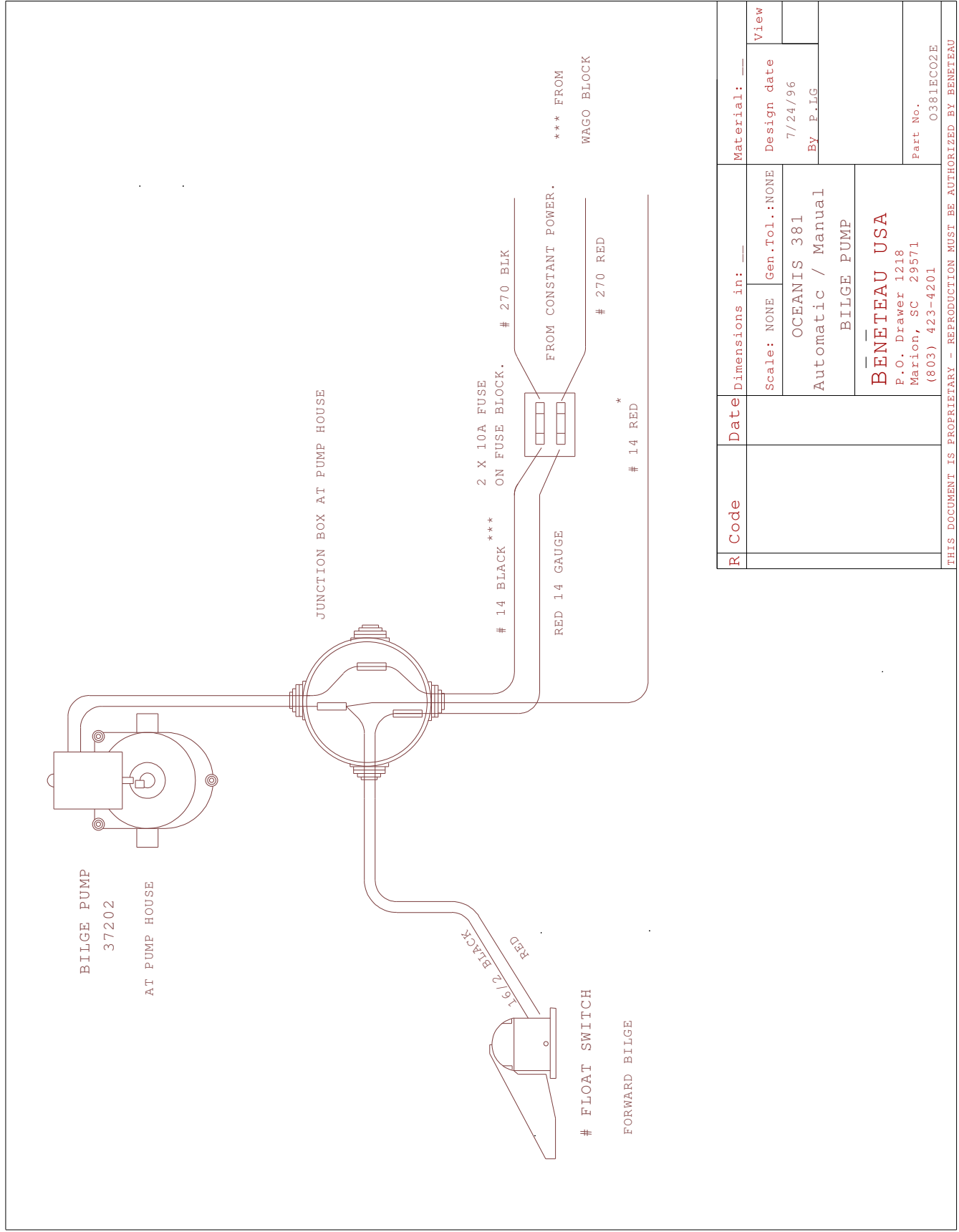

R Code	Date	Dimensions in:	Material:	View
		Scale: NONE Gen.Tol.: NONE	Design date 7/24/96	
		OCEANIS 381 Automatic / Manual	BY P.LG	
		BILGE PUMP		
		<b>BENETEAU USA</b> P.O. Drawer 1218 Marion, SC 29571 (803) 423-4201	Part No. O381ECO2E	
THIS DOCUMENT IS PROPRIETARY - REPRODUCTION MUST BE AUTHORIZED BY BENETEAU				

**13.12.4. Stereo System AM/FM Cassette (Optional)**

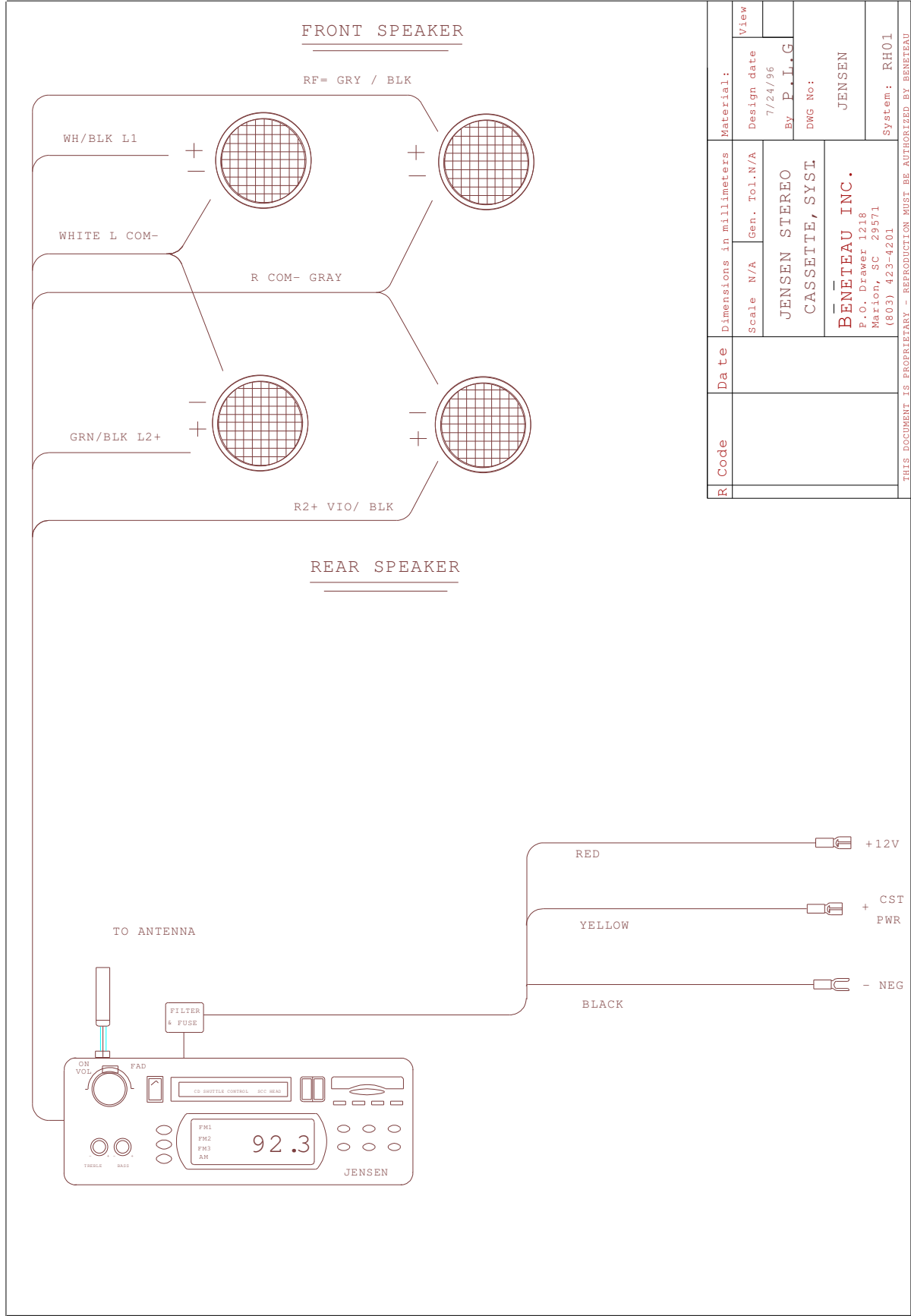

R Code	Date	Dimensions in millimeters		Material:	View
		Scale N/A	Gen. Tol. N/A		
		JENSEN STEREO CASSETTE, SYST		By P.L.L.G	
		BENÉTEAU INC. P.O. Drawer 1218 Marion, SC 29571 (803) 423-4201		DWG No: JENSEN	
				System: RH01	

THIS DOCUMENT IS PROPRIETARY - REPRODUCTION MUST BE AUTHORIZED BY BENÉTEAU

### 13.12.5. Stereo System AM/FM CD Cassette (Optional)

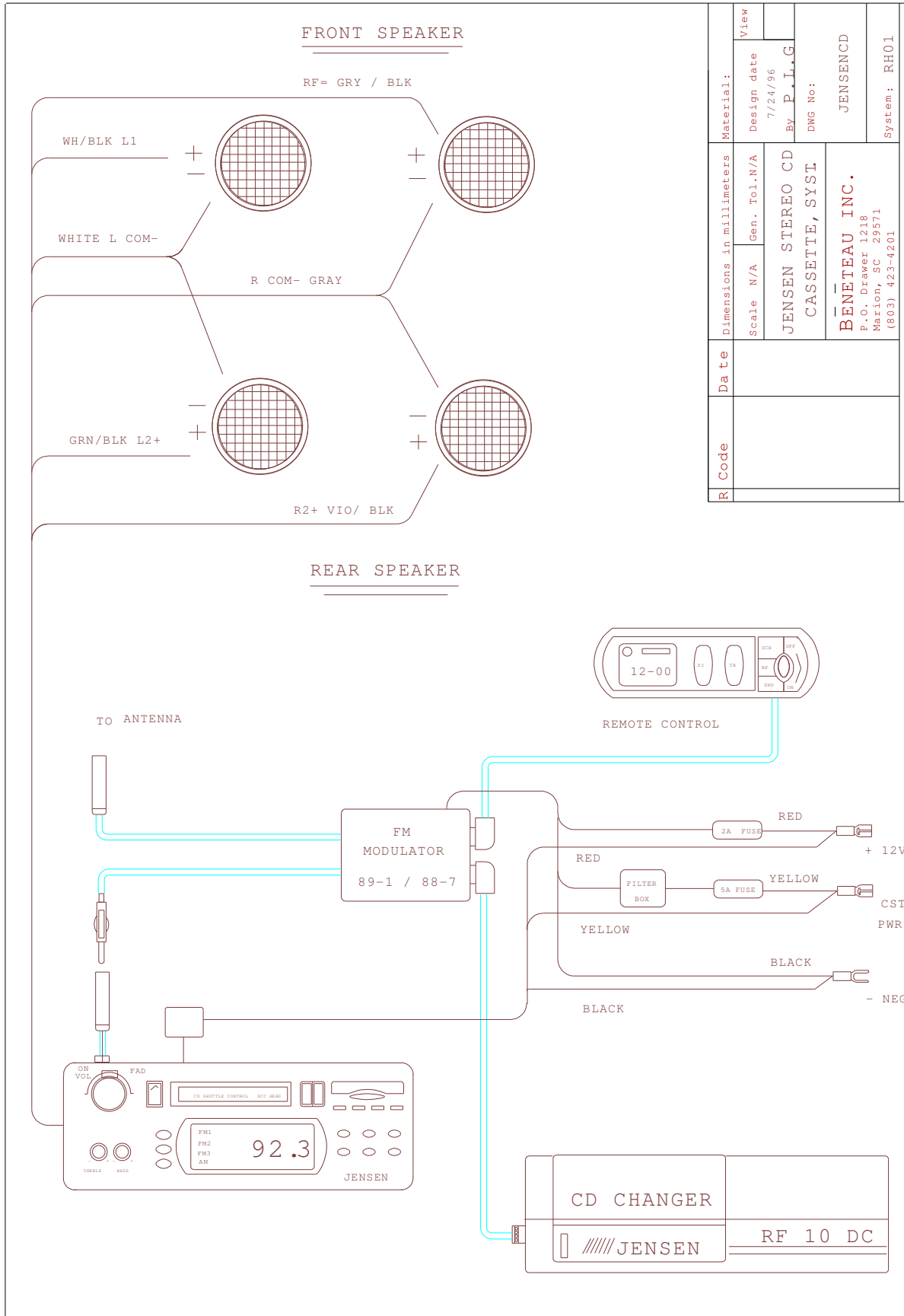

### 13.12.6. Autohelm Rotary Drive System (Optional)

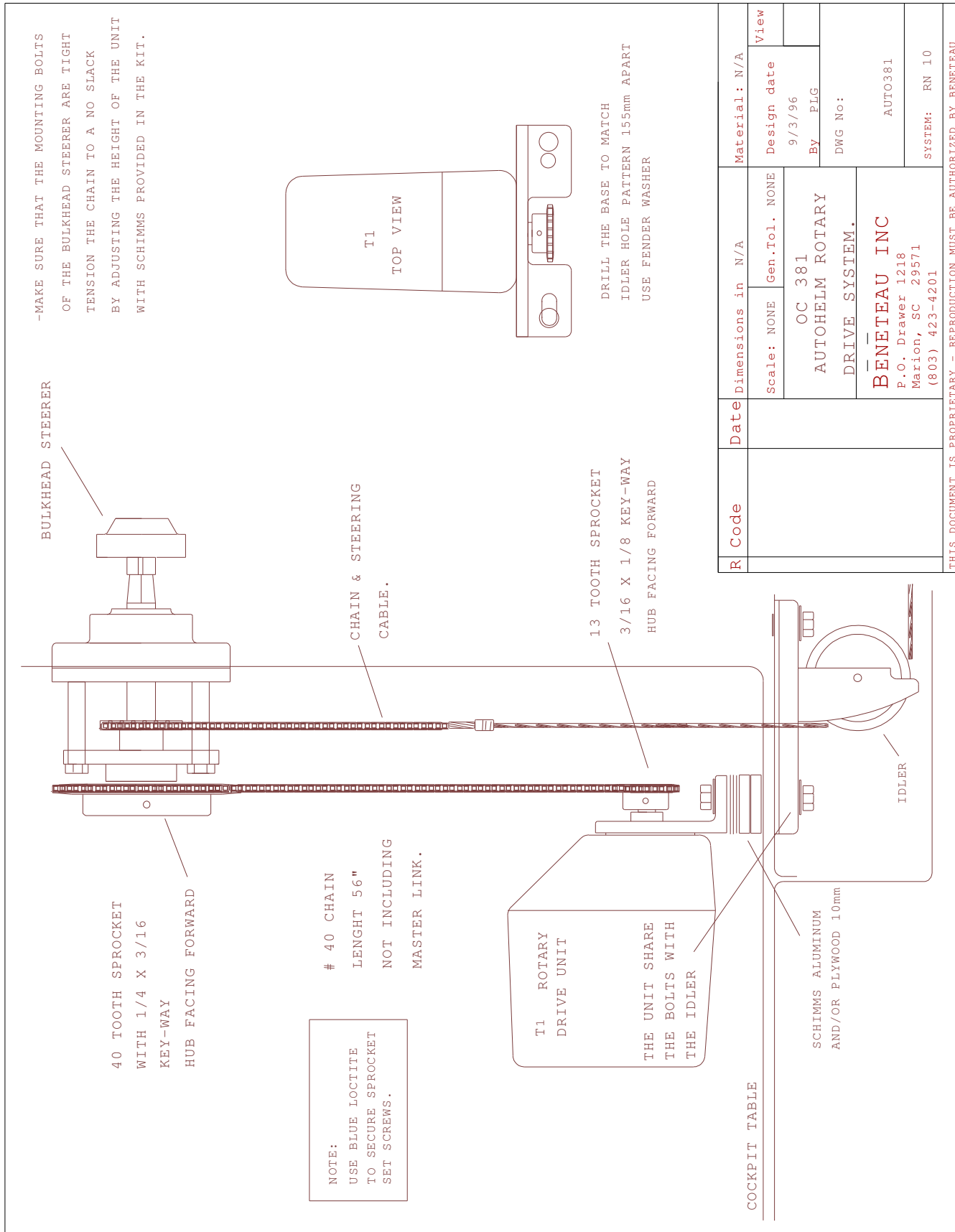

# 13.12.7. Engine Wire Schematic

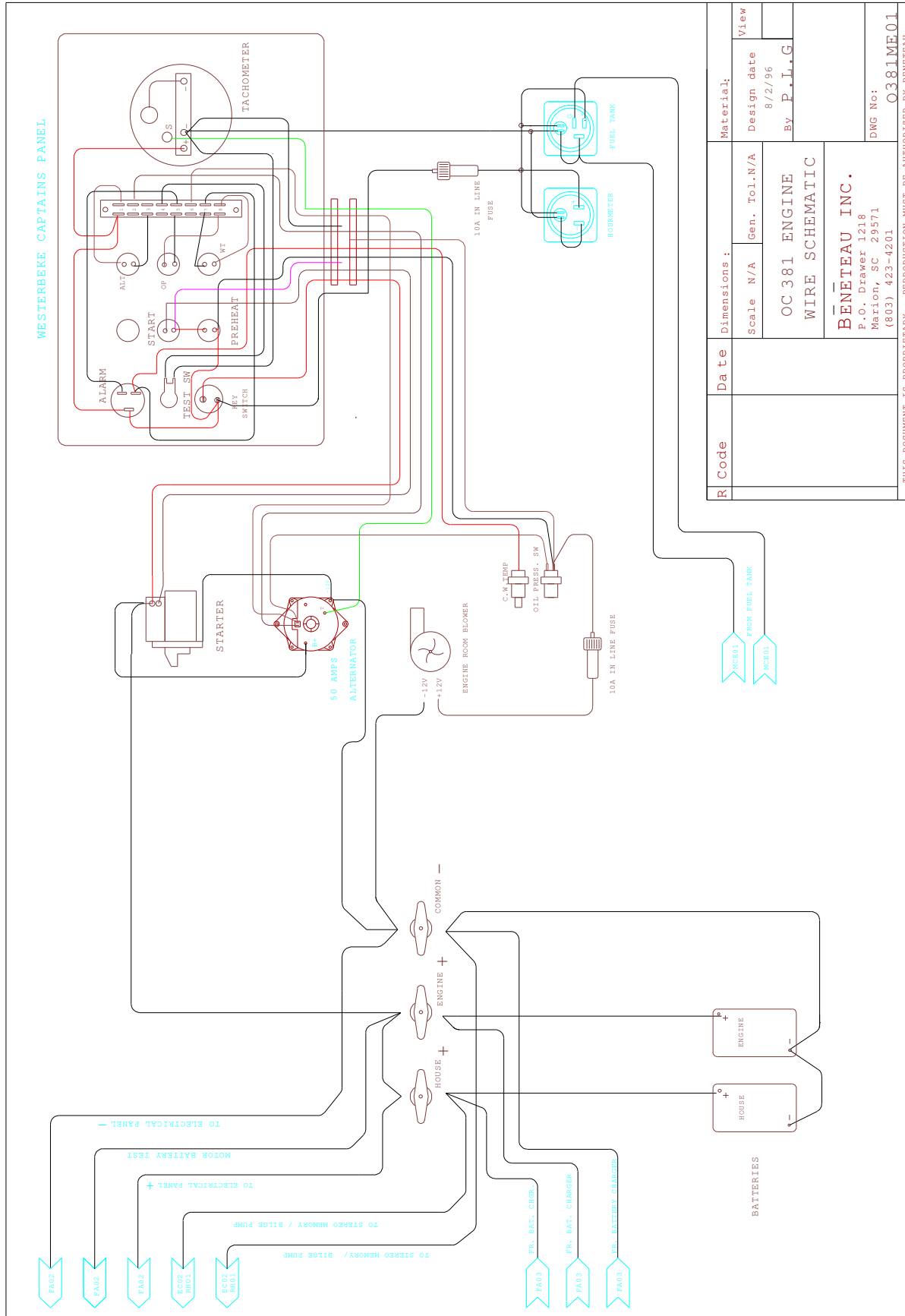

### 13.12.8. Terminal Block

The panel is wired to the boat thru a wago block strip. The boat's wiring harness and the panel are connected together at the wiring block strip using a series of plugs from each that snap onto opposite sides of the wiring block strip. Each of the boats positive 12V circuits connect to it's circuit breaker in the panel this way, i.e.: Wire #7 "Deck Light' connects across the wiring block to circuit breaker #7 on the panel. The negative side of the circuits lead to a common ground.

Each strip on the wago wiring block is an individual block mounted side by side on a frame to form the wiring block strip. These individual blocks can be connected to the blocks on either side of it to create a larger circuit as in the saloon lights. Wires are inserted into the block by:

1. Inserting a small screwdriver into the inside hole and pressing down.
2. Insert the wire.
3. Remove the screwdriver

Remove wires by inserting the screwdriver and pulling out the wire.

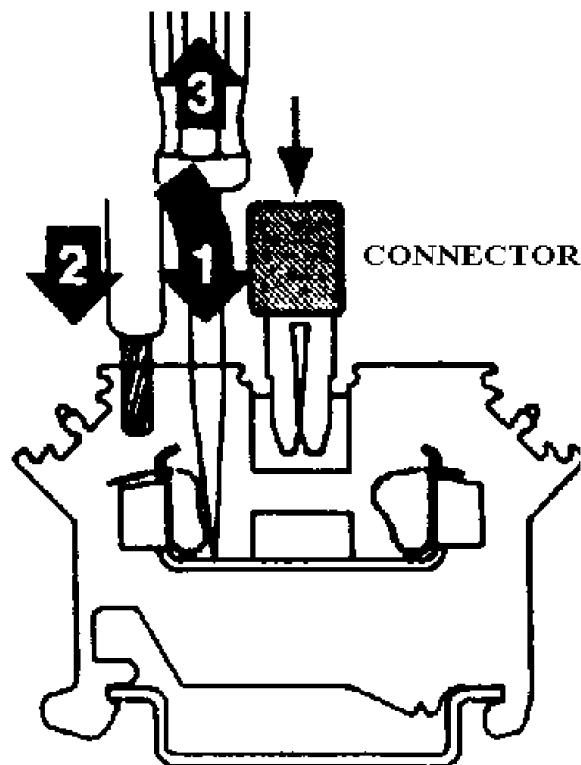











### 13.12.9. Wiring Numbers Reference

<i>WIRE #</i>	<i>FUNCTION</i>
1	Running Light Bow
4	Mast Head Light
5	Anchor Light
6	Steaming Light
7	Deck Light
8	Negative Mast
9	Compass Light
10	Stern Light
11	Refrigeration
13	Fresh Water Pump
14	Electric Bilge Pump
17	Propane Solenoid
18	Engine Blower
24	Fuel Gauge
27	Stereo
30	Chart Table Light
31	Courtesy Light
32	Ceiling Light Fwd Galley
33	Ceiling Light Fwd Galley
34	Ceiling Light Aft Galley
35	Ceiling Light Aft Salon
36	Reading Light Fwd Salon
37	Fluorescent Light Galley
38	Ceiling Light Aft Bath
39	Fluorescent Light Galley
40	Ceiling Light Fwd Cabin
41	Reading Light Port Fwd Cabin
42	Reading Light Fwd Cabin
43	Fluorescent Light Fwd Bath
44	Ceiling Light Fwd Bath
50	Ceiling Light Port Aft Cabin
51	Left Reading Light Port Aft Cabin
52	Right Reading Light Port Aft Cabin
53	Ceiling Light Aft Stbd Cabin
54	Left Reading Light Aft Stbd Cabin
55	Right Reading Light Aft Stbd Cabin
59	Ceiling Light Galley 2 cabin version
60	Cockpit Light
99	12 volt To Panel
160	Shower Pump Fwd Bath
161	Shower Pump Aft Bath
181	Engine Blower To Battery Switch
T1	Battery Test



### 13.12.10. Lighting Layout 2 Cabin / 2 Toilet Version (Hull 1 - 37)

VERSION : 2 CABIN 2 TOILET

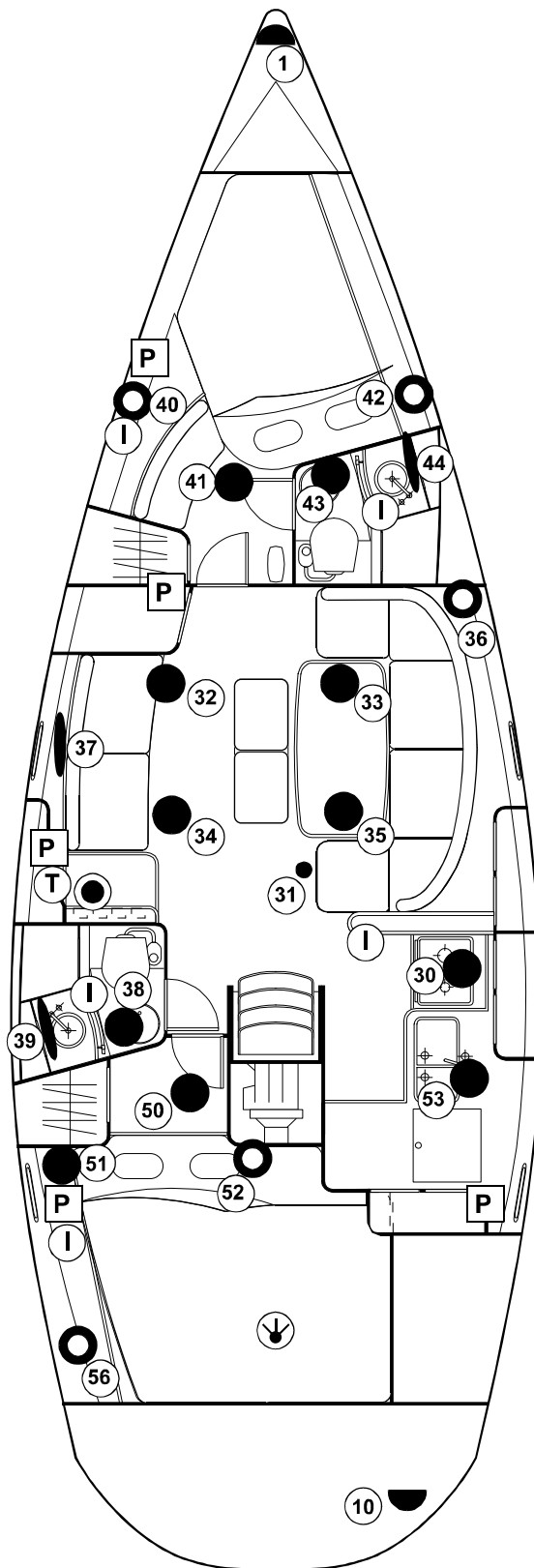
-  **ELECTRIC PANEL**
-  **RUNNING LIGHT**
-  **HALOGEN CEILING LIGHT**
-  **ORANGE COURTESY LIGHT**
-  **FLUORESCENT CEILING LIGHT**
-  **READING LIGHT**
-  **RED CEILING LIGHT AT CHART TABLE**
-  **COCKPIT LIGHT**
-  **SWITCH**
-  **ELECTRIC OUTLET**







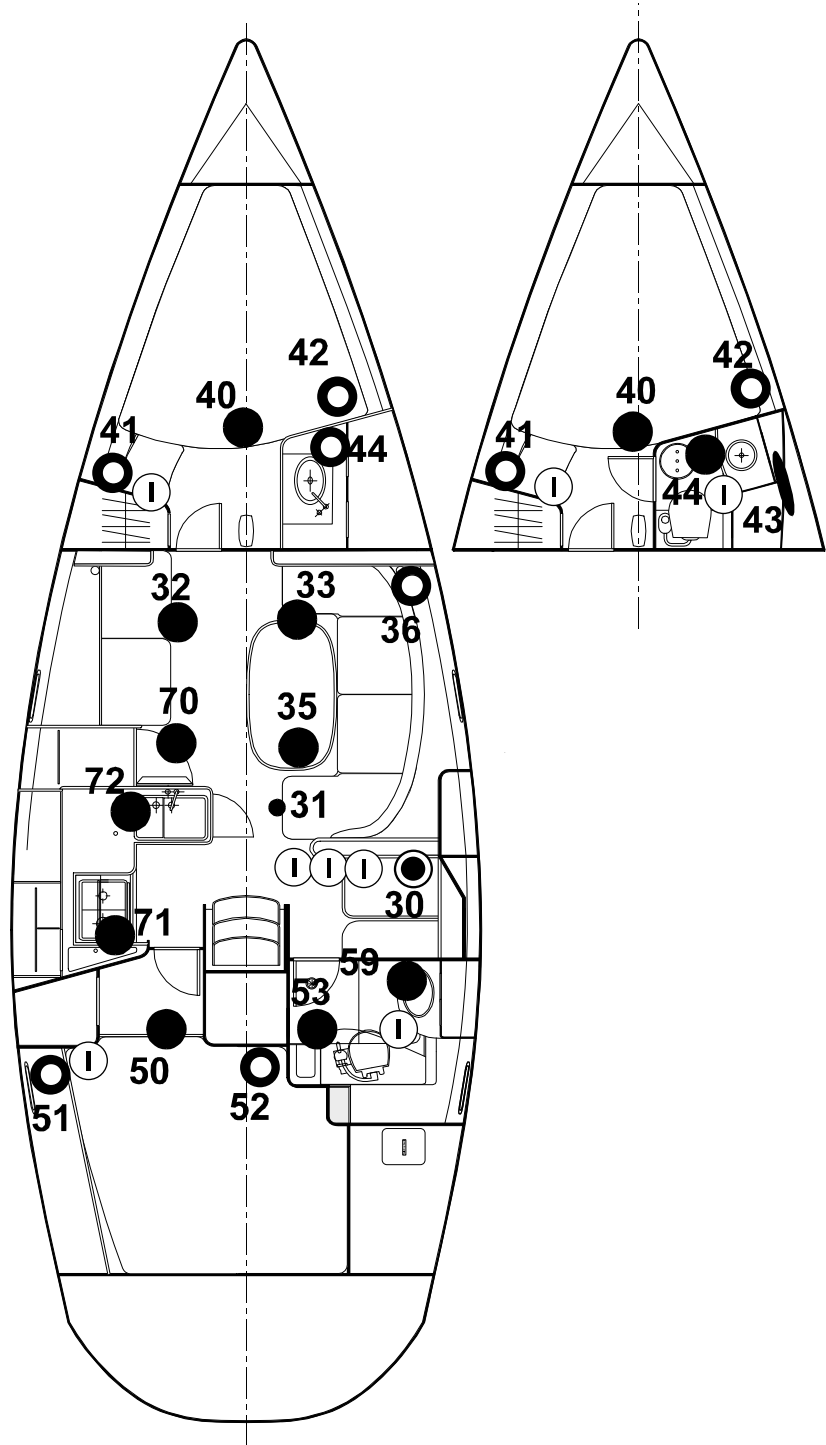





### 13.12.10.1 Lighting Layout 2 Cabin / 2 Toilet Version (Hull 38 up)

-  ELECTRIC PANEL
-  RUNNING LIGHT
-  HALOGEN CEILING LIGHT
-  ORANGE COURTESY LIGHT
-   READING LIGHT
-  RED CEILING LIGHT AT CHART TABLE
-  COCKPIT LIGHT
-  SWITCH
-  ELECTRIC OUTLET



### 13.12.11. Lighting Layout 3 Cabin / 2 Toilet Version





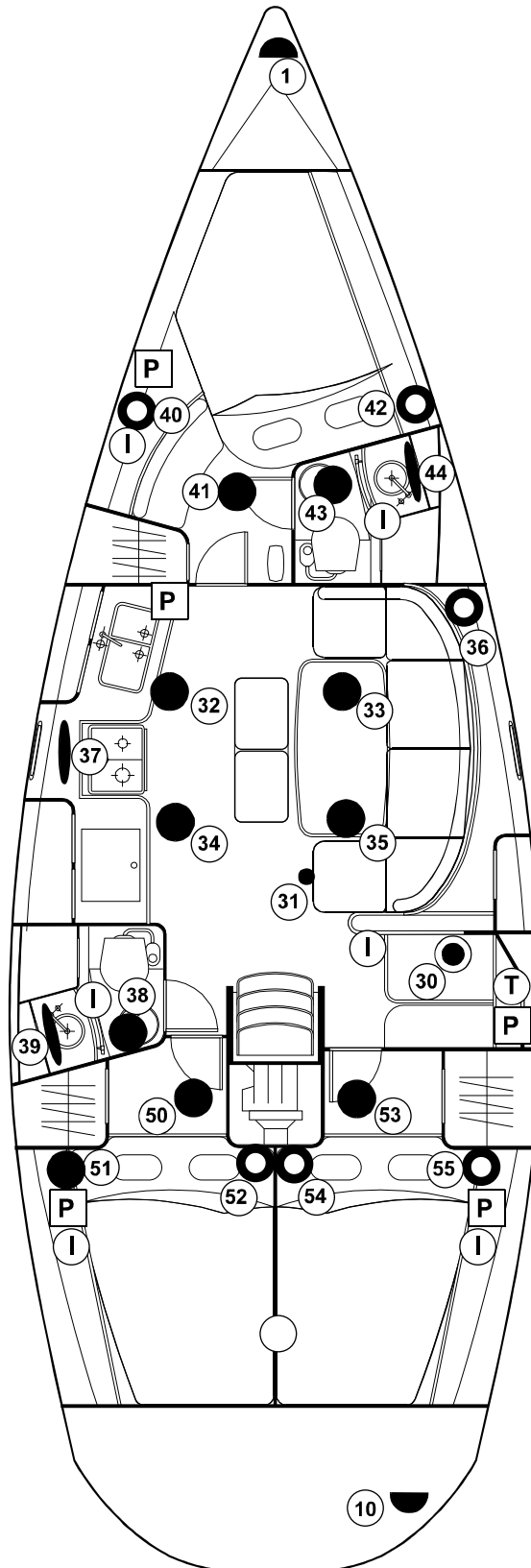

VERSION : 3 CABIN 2 TOILET

-  ELECTRIC PANEL
-  RUNNING LIGHT
-  HALOGEN CEILING LIGHT
-  ORANGE COURTESY LIGHT
-  FLUORESCENT CEILING LIGHT
-  READING LIGHT
-  RED CEILING LIGHT AT CHART TABLE
-  COCKPIT LIGHT
-  SWITCH
-  ELECTRIC OUTLET



### 13.12.12. Lighting Layout 2 Cabin / 1 Toilet Version (Hull 1-37)





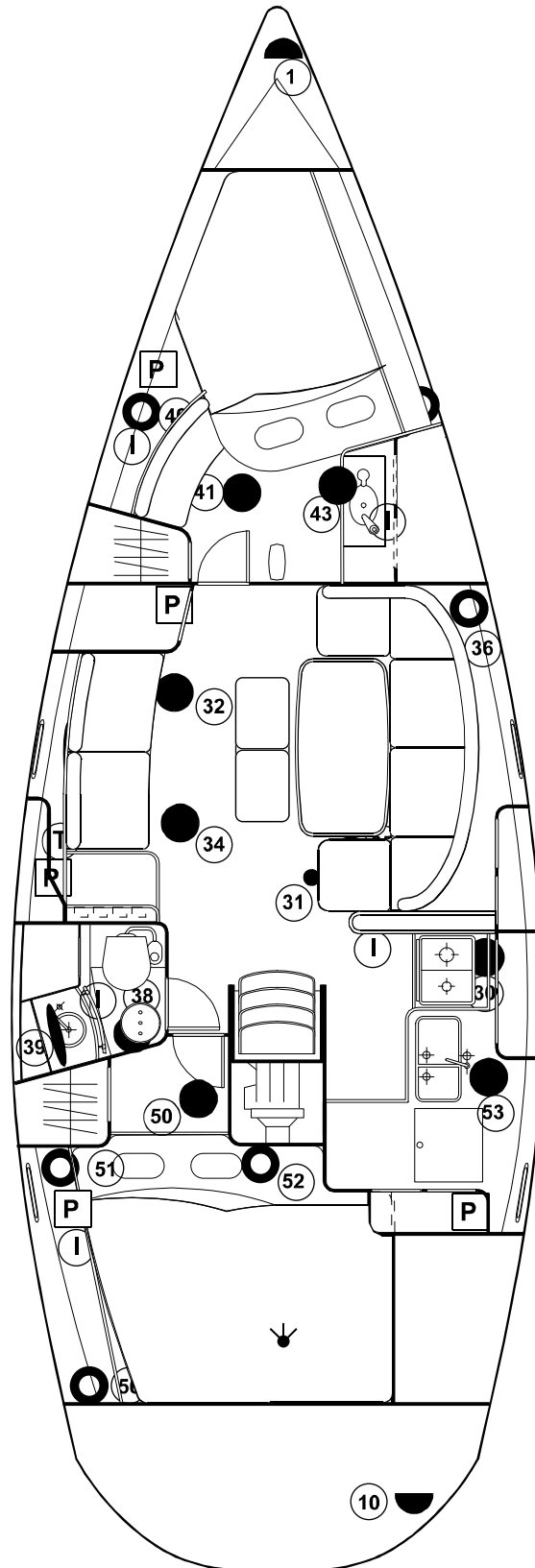

VERSION : 2 CABIN 1 TOILET

-  ELECTRIC PANEL
-  RUNNING LIGHT
-  HALOGEN CEILING LIGHT
-  ORANGE COURTESY LIGHT
-  FLUORESCENT CEILING LIGHT
-  READING LIGHT
-  RED CEILING LIGHT AT CHART TABLE
-  COCKPIT LIGHT
-  SWITCH
-  ELECTRIC OUTLET



### 13.12.13. Lighting Layout 3 Cabin / 1 Toilet Version

VERSION : 3 CABIN 1 TOILET

-  ELECTRIC PANEL
-  RUNNING LIGHT
-  HALOGEN CEILING LIGHT
-  ORANGE COURTESY LIGHT
-  FLUORESCENT CEILING LIGHT
-  READING LIGHT
-  RED CEILING LIGHT AT CHART TABLE
-  COCKPIT LIGHT
-  SWITCH
-  ELECTRIC OUTLET

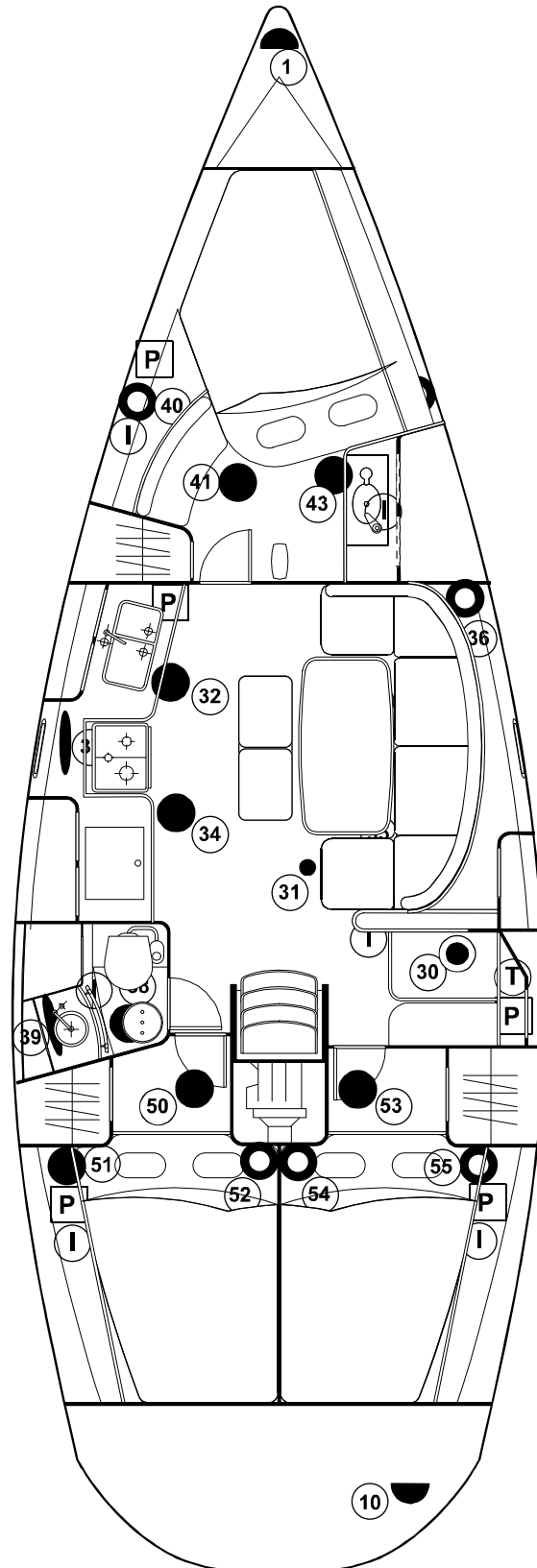

13.12.14. Hull Electric Harness

# HULL ELECTRICAL HARNESS

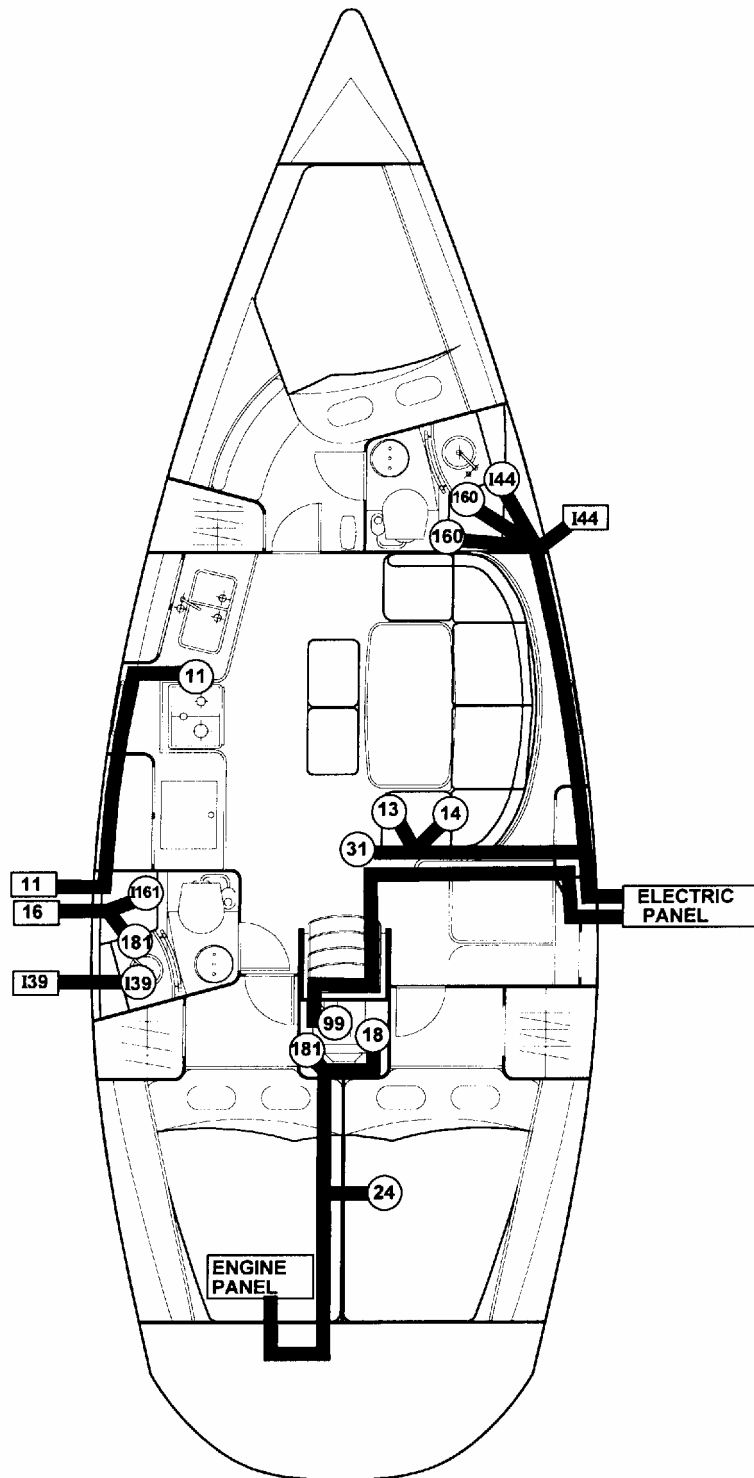

13.12.15. Deck Electric Harness

# DECK ELECTRICAL HARNESS

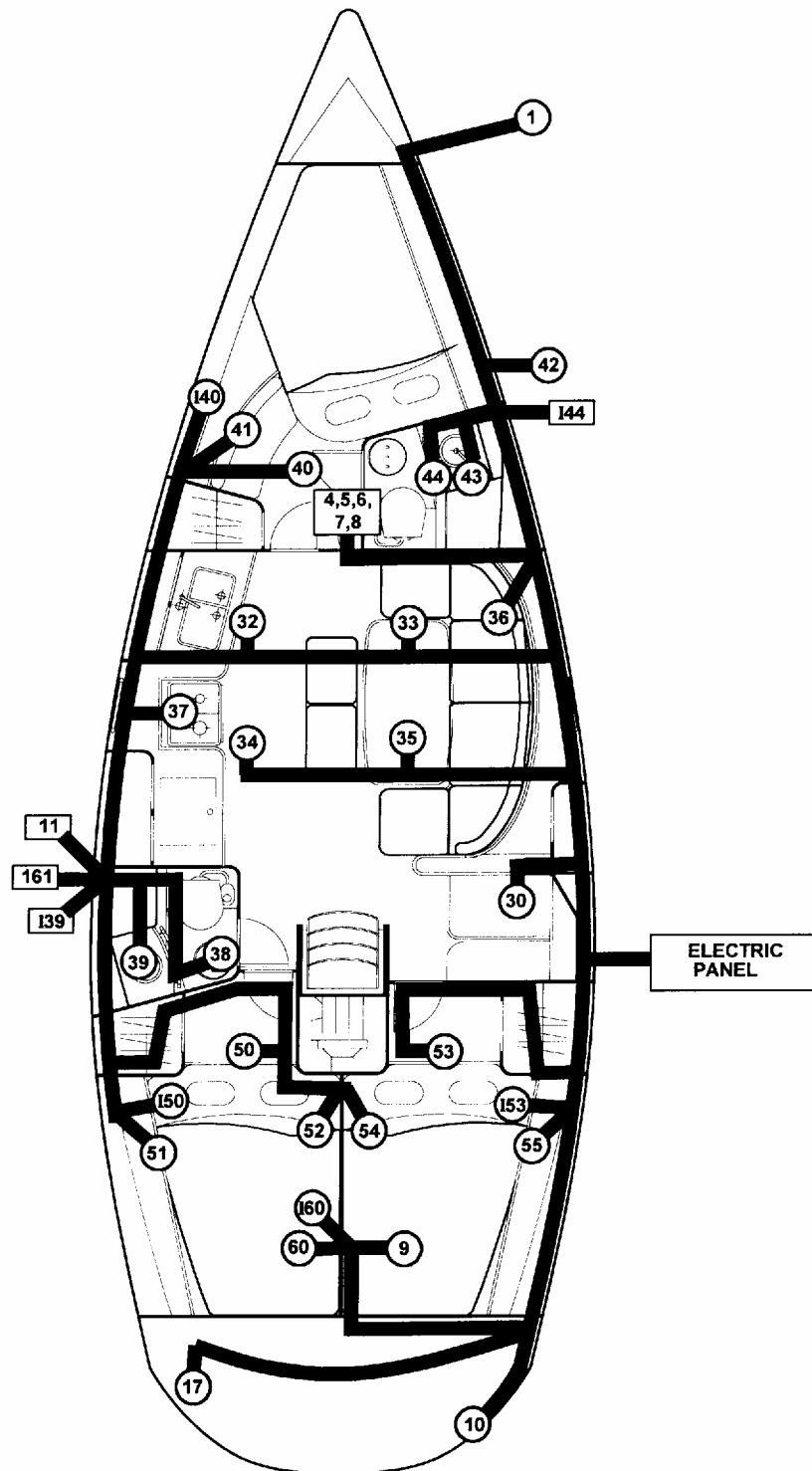

### 13.12.16. Batteries

The amount of charge the battery is receiving can be checked on the voltmeter, which is graduated in either volts. This should be done when the battery is cold and has not been recharged or used for several hours beforehand. A reading of less than 11.5 V means that recharging is necessary.

**WARNING! NEVER OPERATE ISOLATING SWITCHES WHILE THE ENGINE IS RUNNING - DOING SO COULD DAMAGE THE ALTERNATOR DIODES AND REGULATOR BEYOND REPAIR.**

### 13.12.17. 12V Charging System

The batteries must be recharged by one of the following systems:

#### 13.12.17.1. Alternator

A belt drive alternator is mounted to the engine which produces 12V as needed by the batteries when the engine is running. The output of the alternator is wired to the battery switches.

### 13.12.17.2 Battery Charger

A marine battery charger is wired into the 110V shore power system. This charger converts the AC dock power to 12V DC and feeds it to the batteries.

**WARNING! DO NOT OPERATE THE CHARGER WHEN THE ENGINE IS RUNNING.**

The battery charger is completely automatic, refer to the charger's manual for complete details. To charge the batteries using the charger: plug in the shore power cord and turn the charger breaker on at the 110V shore power panel.

The battery charger is a Sentry 20 amp model G120-3NL.

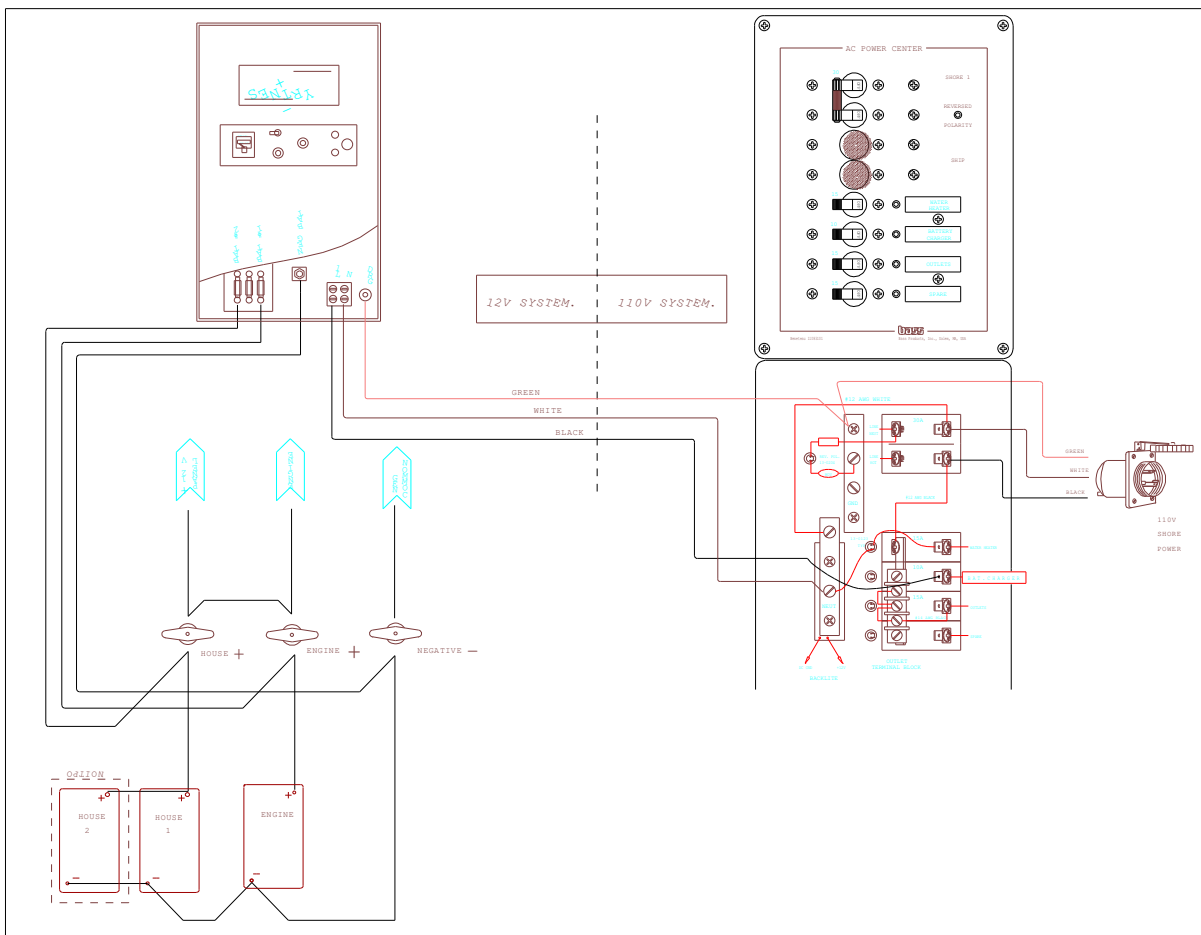

The Battery Charger is located in aft starboard cockpit locker.

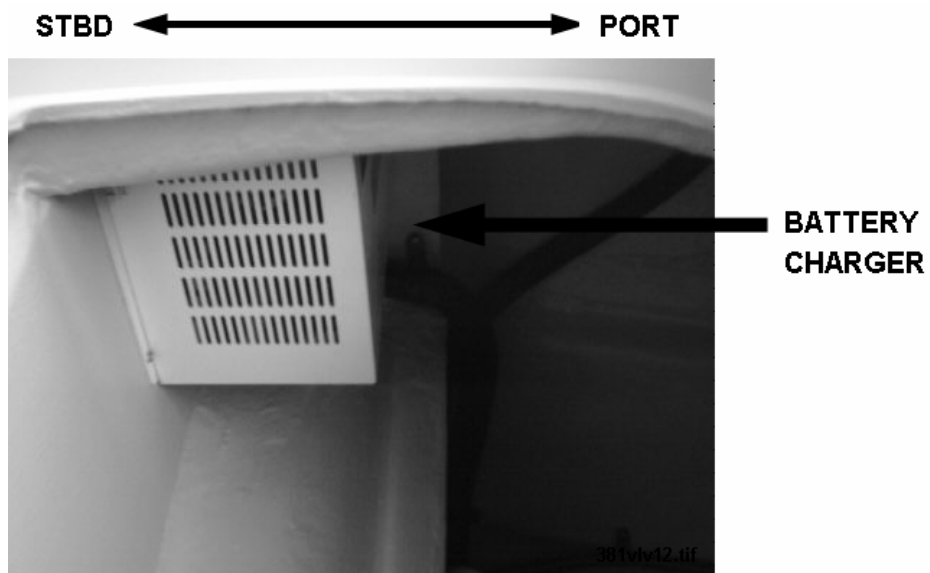

### 13.12.18. Refrigeration

The refrigeration system is located in the galley in the cabinet below the oven.

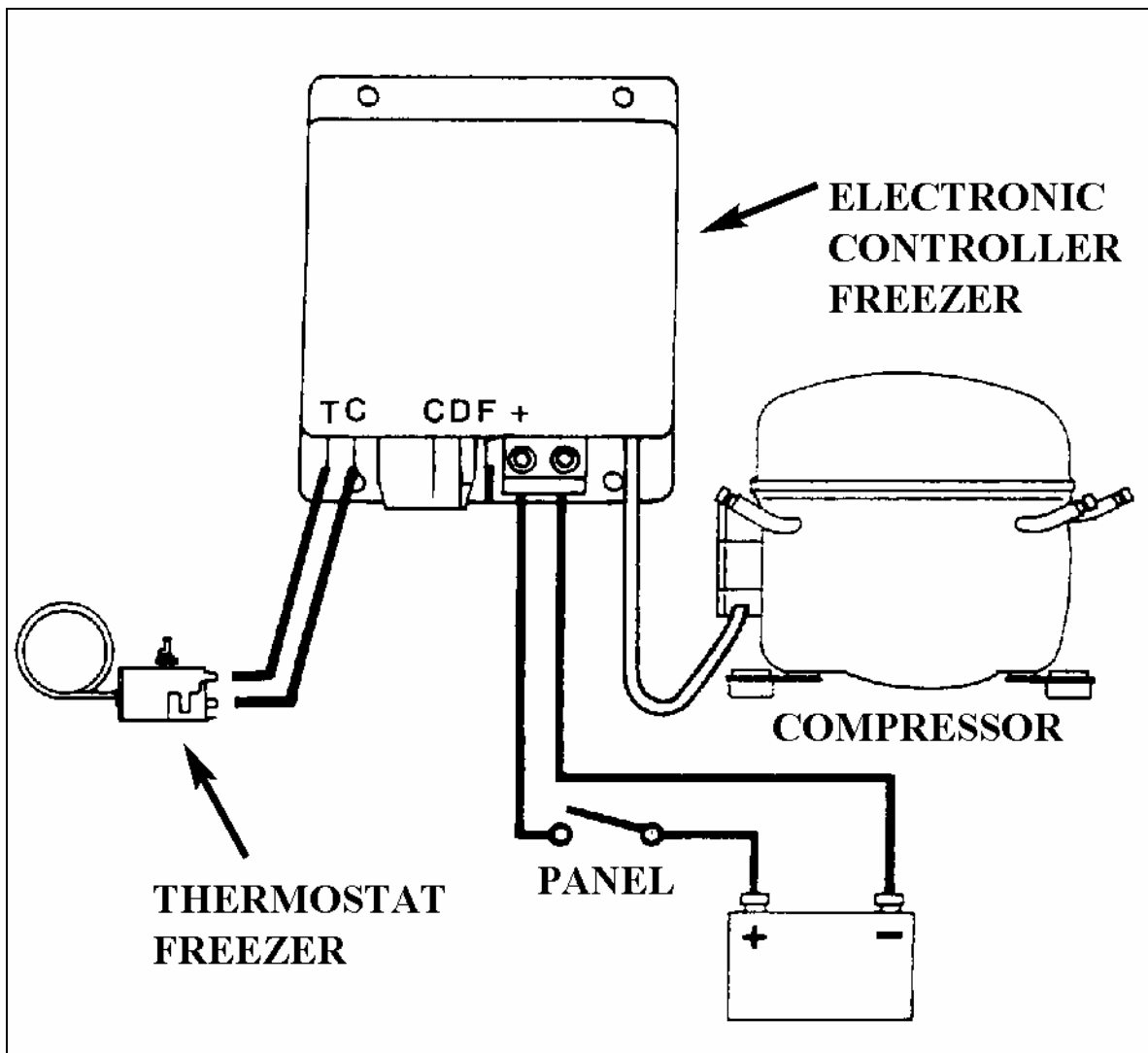

### 13.12.19. Windlass Operation

The windlass is used to raise and lower your ground tackle (anchors, chains and rodes), refer to the windlass owners manuals for proper operation. As a general guide please observe the following procedures. Control the speed of the chain running over the gypsy as the anchor is being released.

**CAUTION! ALLOWING THE CHAIN TO RELEASE FREELY MAY CAUSE THE CHAIN TO JUMP FROM THE GYPSY DAMAGING THE WINDLASS, THE BOAT OR CAUSE PERSONAL INJURY.**

Set the anchor by engaging the engine in reverse briefly. Do not set the anchor by pulling in with the windlass.

Always make the anchor rode fast on a cleat when the anchor is set. Do not rely on the windlass brake to hold the boat.

**WARNING! THE MOTION OF THE BOAT AT ANCHOR CAN CAUSE LOADS ON THE ANCHOR RODE THAT MAY DAMAGE THE WINDLASS.**

Always motor the boat up to the anchor as you take in on the rode.

**WARNING! NEVER PULL THE BOAT UP TO THE ANCHOR WITH THE WINDLASS.**

**WARNING! NEVER BREAK THE ANCHOR OUT USING THE WINDLASS, CLEAT THE RODE OFF AND USE THE ENGINE TO BREAK OUT THE ANCHOR.**

### 13.12.20. Electric Windlass System

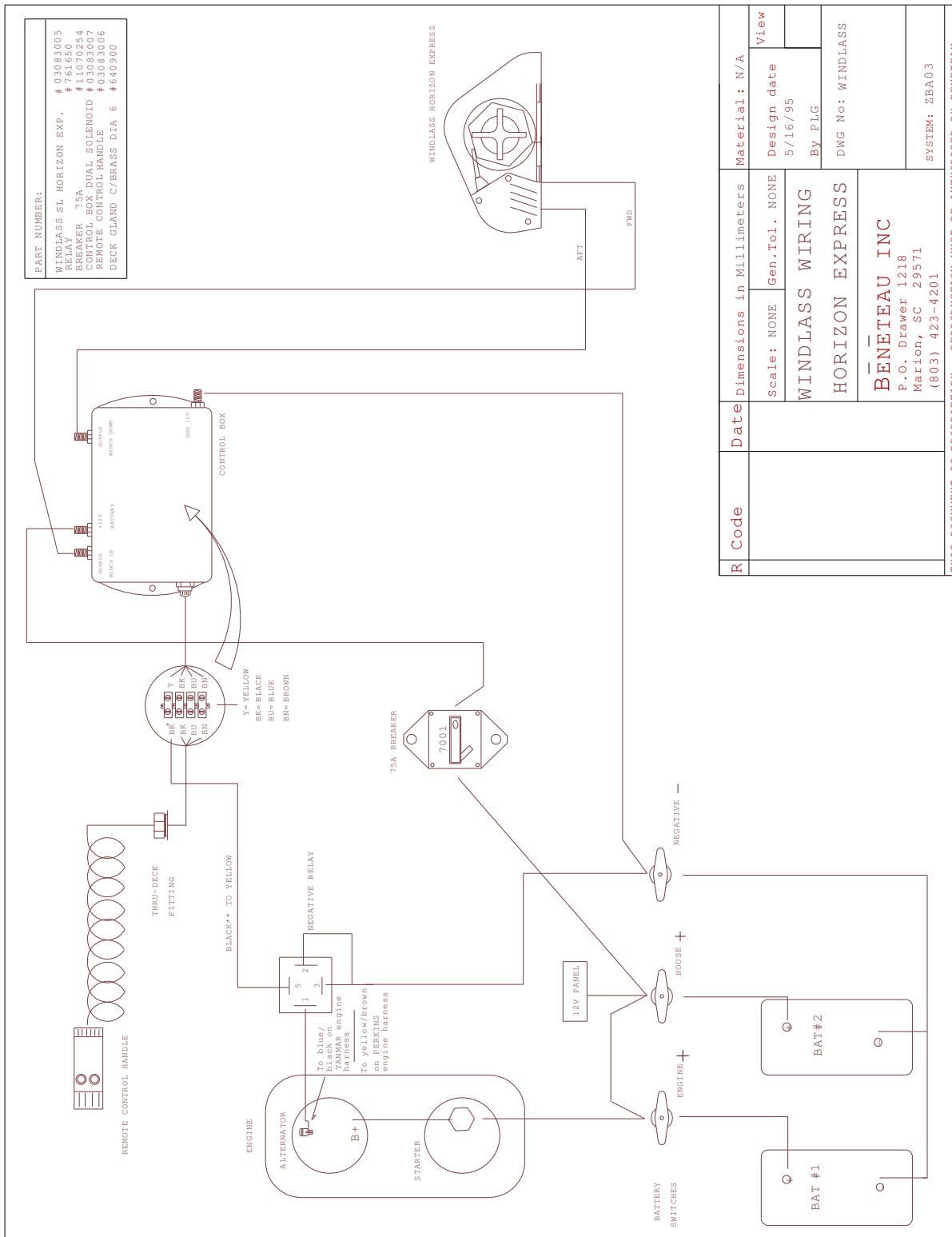

### 13.13. 110V SHORE POWER SYSTEM

The shore power system consists of a marine power cord adapter plug mounted on the transom of the boat which is connected to a 110V panel that distributes the 110V AC current to the outlets and appliances on your boat. The shore power system is rated for a maximum of 30 AMPS, care must be taken to not overload the system.

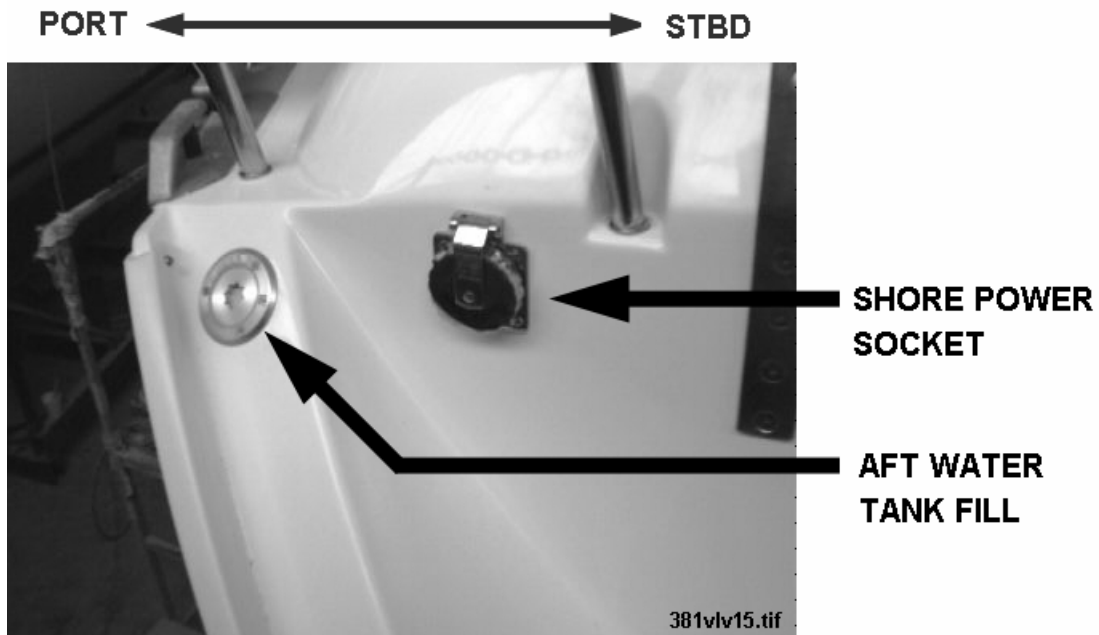

**WARNING! DO NOT WIRE OPTIONAL AIR CONDITIONERS TO THE SHORE POWER SYSTEM, INSTALL A SEPARATE SERVICE AND PANEL.**

The 110V panel consists of breaker switches which protect and turn the individual circuits on and off. The charger, hot water heater and the 110V outlet circuit are on separate breakers.

### 13.13.1. 110 Volt Distribution Panel

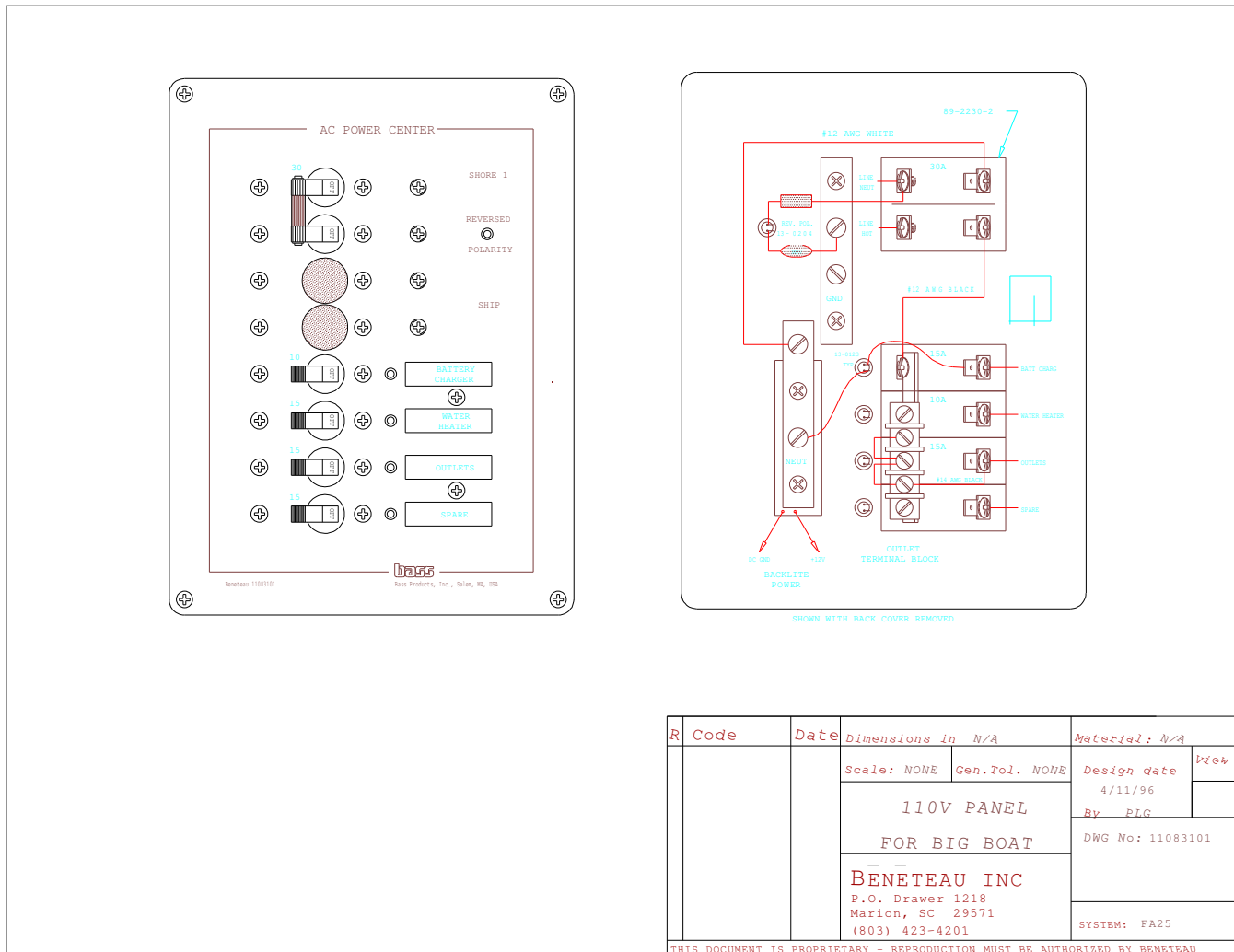

### 13.13.2. 110 Volt System Operation

1. Shut down the diesel engine.
2. Switch all 110V breakers off.
3. Switch the dock outlet breaker off.
4. Plug the shore power cord into the boat and dock outlet.
5. Switch the dock breaker on.
6. Switch the panel breakers on as needed.

**WARNING! DO NOT OPERATE THE 110V WATER HEATER DRY.**

### 13.13.3. 12 Volt to 110 Volt Inverter (Optional)

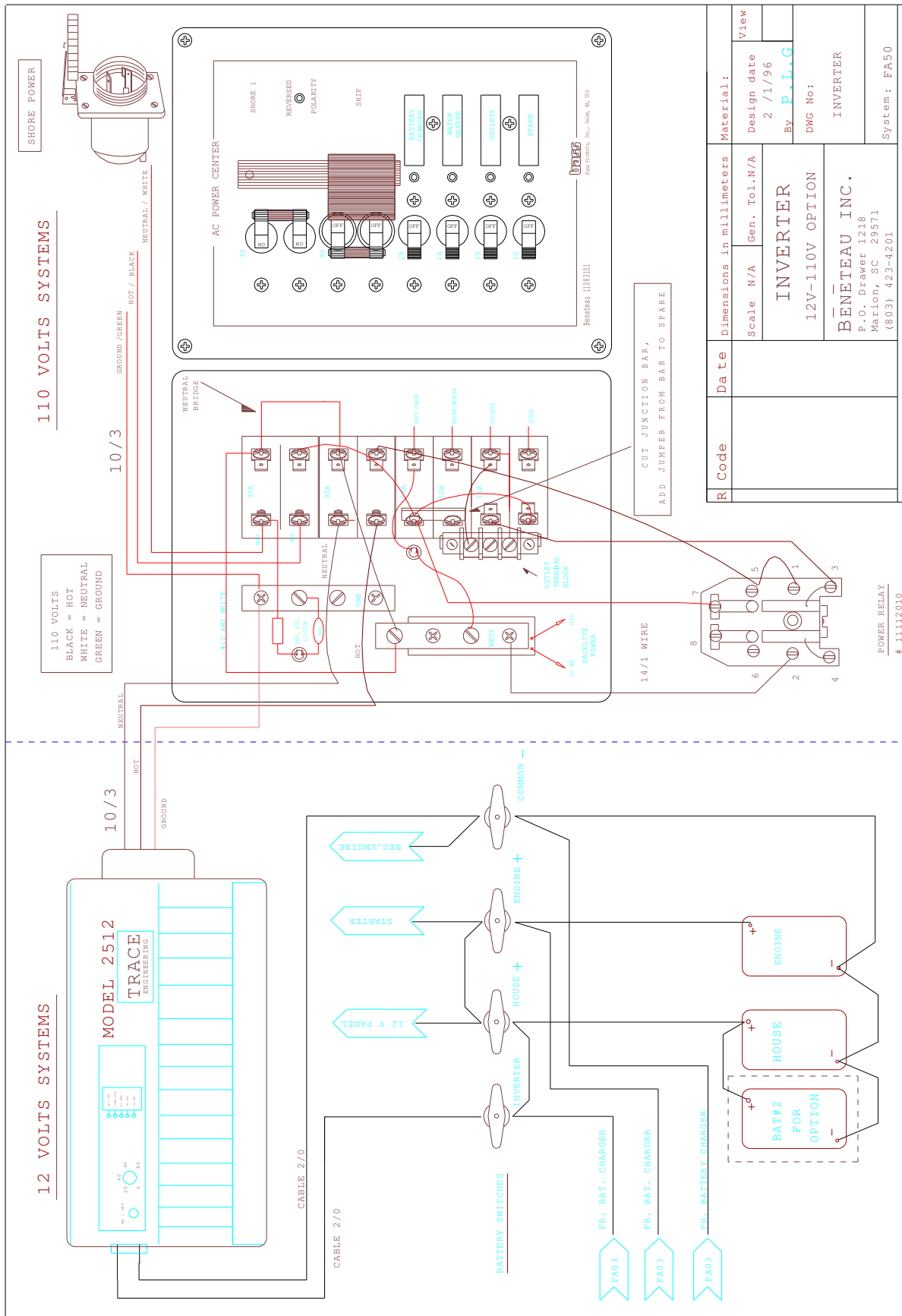

### 13.13.4. Air Conditioning 2 cabin version (Optional)

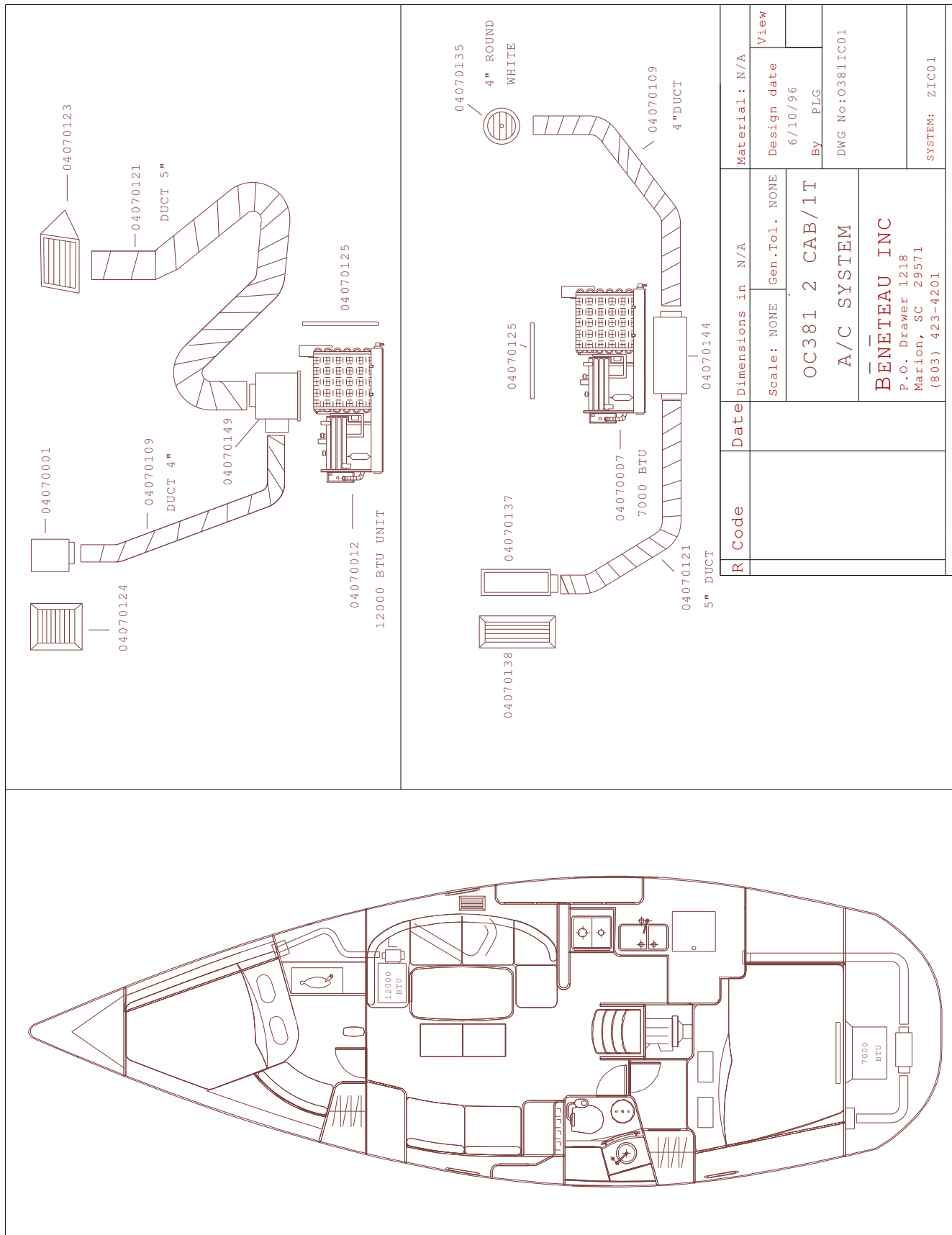

**13.13.5. Air Conditioning 3 cabin version (Optional)**

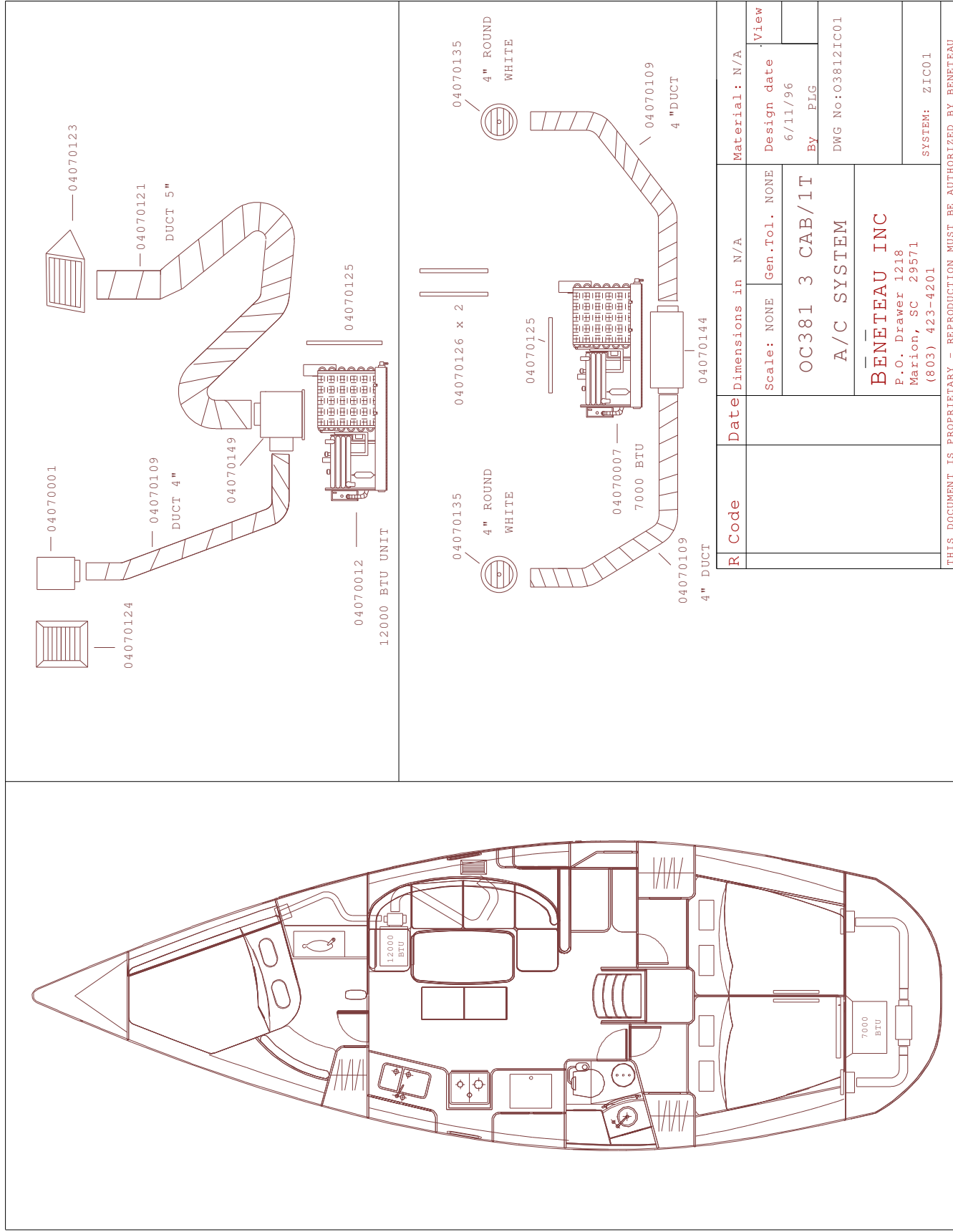

R Code	Date	Dimensions in N/A	Material: N/A
		Scale: NONE	Design date: 6/11/96
		Gen.Tol. NONE	By: PLG
		OC381 3 CAB/1T	DWG No: 03812IC01
		A/C SYSTEM	
		<b>BENETEAU INC</b> P.O. Drawer 1218 Marion, SC 29571 (803) 423-4201	
			SYSTEM: ZIC01

THIS DOCUMENT IS PROPRIETARY - REPRODUCTION MUST BE AUTHORIZED BY BENETEAU

### 13.13.6. Air Conditioning Wiring Diagram (Optional)

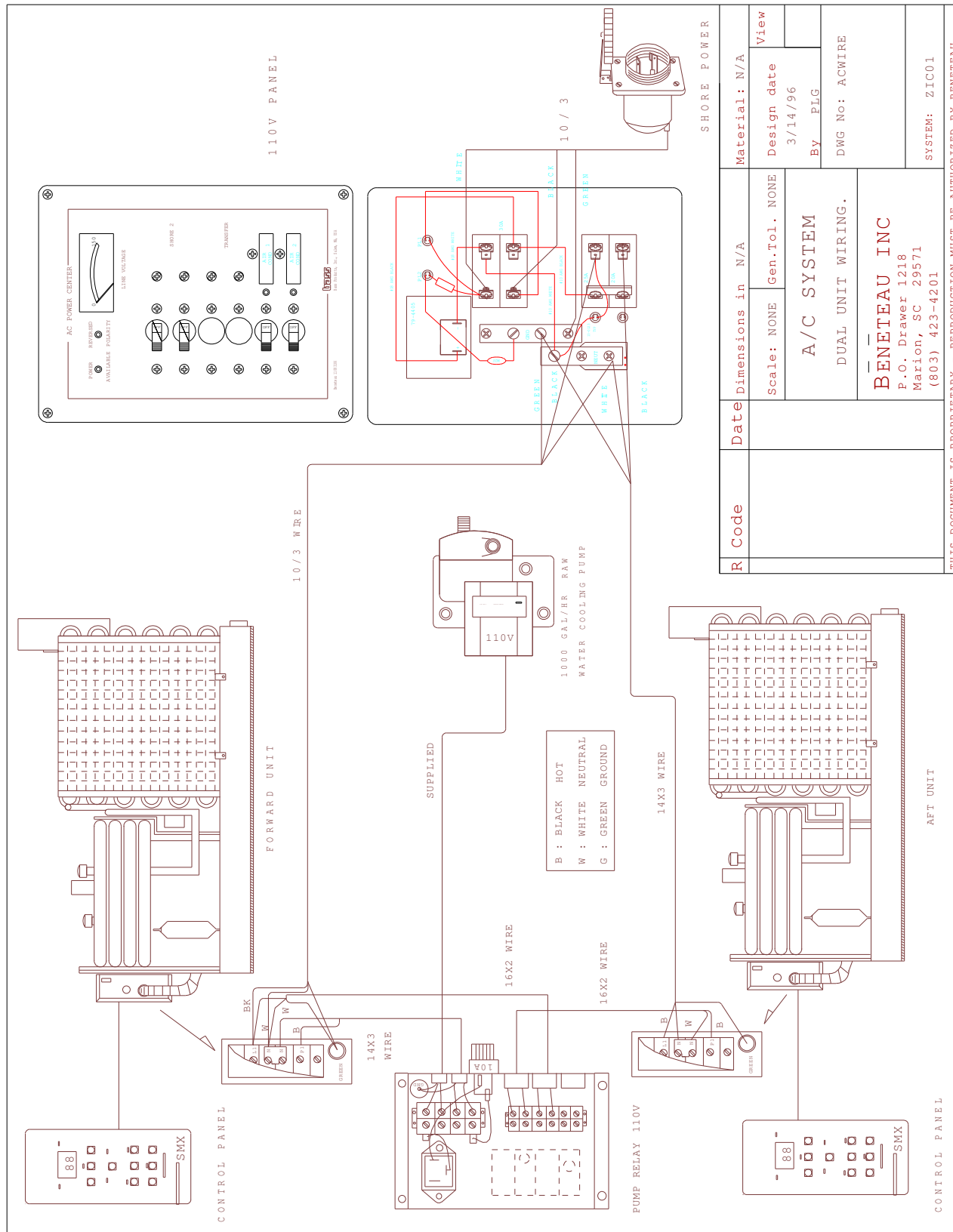

<b>R Code</b>	<b>Date</b>	<b>Dimensions in</b>	<b>Material:</b>
		N/A	N/A
		<b>Scale:</b> NONE	<b>Design date</b>
			3/14/96
		<b>A/C SYSTEM</b>	<b>BY</b> PLG
		<b>DUAL UNIT WIRING.</b>	<b>DWG No:</b> ACWIRE
		<b>BENETEAU INC</b>	<b>SYSTEM:</b> ZIC01
		P.O. Drawer 1218	
		Marion, SC 29571	
		(803) 423-4201	

THIS DOCUMENT IS PROPRIETARY - REPRODUCTION MUST BE AUTHORIZED BY BENETEAU

## 13.14. EXTERIOR DECORATION

### 13.14.1 Exterior Decoration Layout

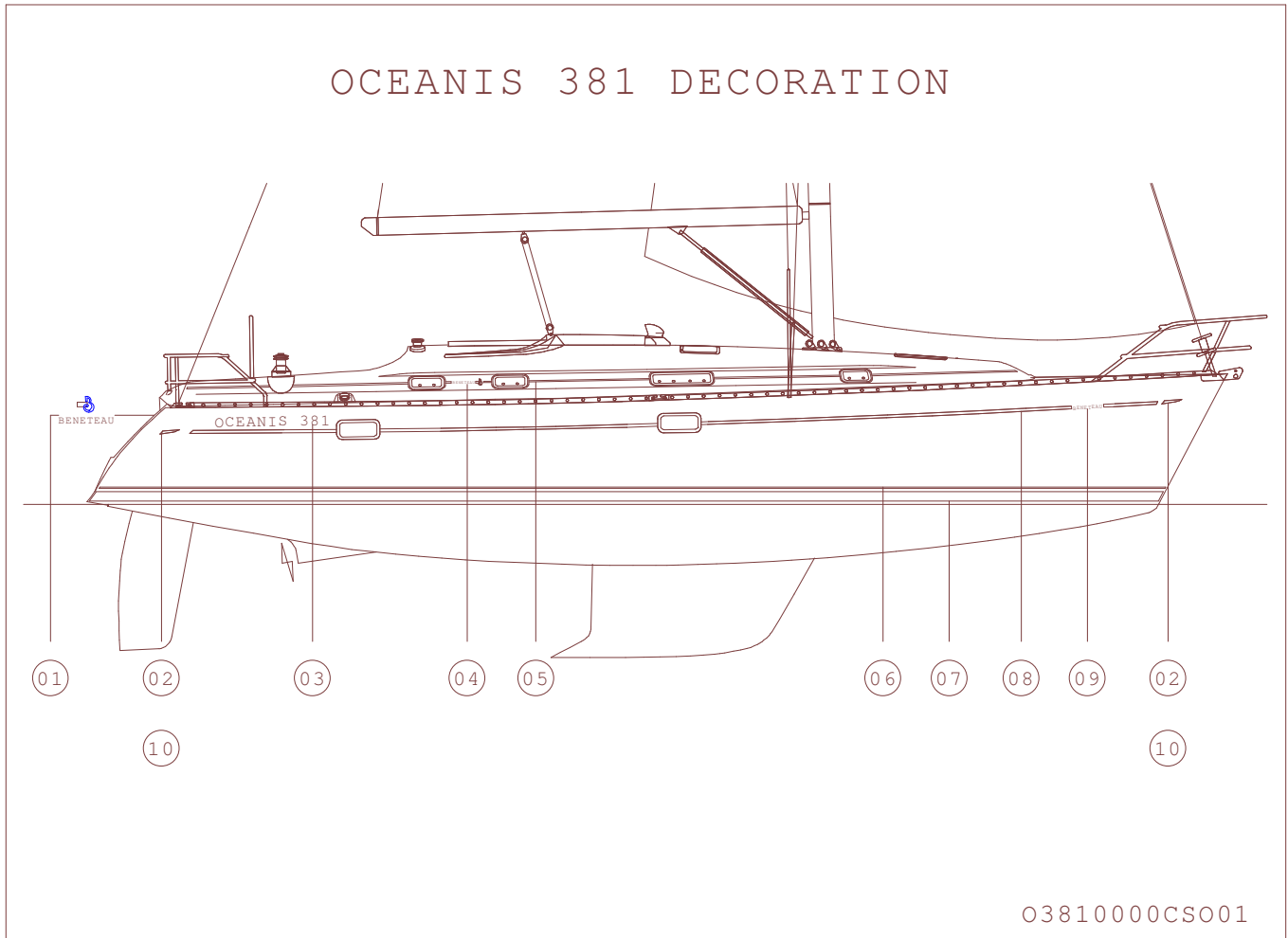

From: Hull # 1

- Item 01 Transom Text + Logo: BENETEAU + B on top.  
Part #: 00110005 - Supplier #: Q1352  
Position: Installed on starboard side of transom  
Length: 7.25in Qty: 1  
Color: BENETEAU + B in Forest Green 3M 7725-66  
Rectangle in Satin Aluminium 3M 7725-120
- Item 02 Stbd Arrow - Starboard  
Part #: 00110058 - Supplier #: Q\_\_\_\_  
Position: Installed on starboard side in arrow groove on  
hull nearest bow and stern.  
Length: 10 7/8in Qty: 2  
Color: Forest Green 3M 7725-66
- Item 03 Boat Name: OCEANIS 381  
Part #: 00110056 - Supplier #: Q\_\_\_\_  
Position: Installed ...mm above, ...mm aft of aft hull portlight  
recess and aligned with the hull stripe groove.  
Length of name: 3ft Qty: 2  
Color: Forest Green 3M 7725-66  
Note: Height of Letters: 3in.  
Height of Numbers: 3in.  
The characters are friz quadrata (open spacing).
- Item 04 Coachroof Text + Logo: BENETEAU + B on side.  
Part #: 00110006 - Supplier #: Q1353  
Position: Installed port and starboard, midway between aft and  
next forward porthole on coachroof side, middle of the stripe.  
Length: 13.75in Qty: 2  
Color: BENETEAU + B in Forest Green 3M 7725-66  
Rectangle in Satin Aluminium 3M 7725-120
- Item 05 Coachroof Stripe.  
Part #: 00110007 - Supplier #: Q1354  
Position: Installed port and starboard, the whole length of the  
coachroof, in-line with the middle of the coachroof portholes.  
Length: 23ft Qty: 2 Width: 3/4in  
Color: Forest Green 3M 7725-66  
Note: Double stripe  
0.25" Forest Green + 0.25" Void + 0.25" Forest Green

- Item 06      Boot Stripe Trim Line.  
Part #: 00110010 - Supplier #: Q1357  
Position: Installed port and starboard, 1/2 inch above boot stripe.  
Length: 37ft Qty: 2    Width: 1/2in  
Color: Satin Aluminium 3M 7725-120
- Item 07      Boot Stripe  
Paint: Interspray 800 YQB-663 Jade Green  
Part #: 01080663    Qty: 0.25 Gal  
Catalyst: Interspray 800 YQA-803  
Part #: 01080803    Qty: 0.125 Pint  
Thinner: Interspray 800 YTA-820-01  
Part #: 01080820    Qty: 0.125 Gal  
Position: As scribed on hull.
- Item 08      Hull Stripe  
Part #: 00110008 - Supplier #: Q1355  
Position: Installed port and starboard in hull stripe groove.  
Length: 29ft Qty: 2    Width: 7/8in  
Color: Forest Green 3M 7725-66
- Item 09      Text on Bow: BENETEAU  
Part #: 00110004 - Supplier #: Q1351  
Position: Installed on port and starboard bow in hull stripe groove  
4 1/2inches from start of hull stripe (excluding arrow).  
Length of name: 11"    Qty: 2  
Color: Forest Green 3M 7725-66  
Note:    Height of Letters: 3in.  
          The characters are special type per sample.
- Item 10      Port Arrow - Port  
Part #: 00110057 - Supplier #: Q\_\_\_\_  
Position: Installed on port side in arrow groove on hull nearest  
          bow and stern.  
Length: 10 7/8in    Qty: 2  
Color: Forest Green 3M 7725-66

**13.15. DECK HATCHES AND PORTS**

**13.15.1. Deck Hatches and Ports System**

<b>R Code</b>	0 PROTOTYPE
<b>Date</b>	13/15/96
<b>Dimensions in Millimeters</b>	Scale: NONE Gen.Tol.: NONE
<b>Material: N/A</b>	View
<b>Design date</b>	03/15/96
<b>By: BADE</b>	
<b>DWG No: 03811V</b>	
<b>DECK HATCHES AND PORTS 03811</b>	
<b>BENÉTEAU INC</b> P. O. Drawer 1218 Marion, SC 29571 (803) 423-4201	
Part No. <b>03811V</b>	

THIS DOCUMENT IS PROPRIETARY - REPRODUCTION MUST BE AUTHORIZED BY BENÉTEAU

### 13.15.2 Hatch Screen System (Optional)

SCREEN 03012630  
TAB KIT 03012701  
SYSTEM VR07

SCREEN 03012630  
TAB KIT 03012701  
SYSTEM VR02

SCREEN 03012630  
TAB KIT 03012701  
SYSTEM VR02

<b>R Code</b>	0 PROTOTYPE	<b>Date</b> 03/15/96	<b>Dimensions in Millimeters</b> Scale: NONE Gen.Tol. NONE	<b>Material: N/A</b>	
				<b>Design date</b> 03/15/96	<b>View</b>
			<b>BY: BADB</b>		
			<b>DWG No: 03810V20</b>		
			<b>Part No. 03810V20</b>		
			<b>BENETEAU INC</b> P.O. Drawer 1218 Marion, SC 29571 (803) 423-4201		
<b>THIS DOCUMENT IS PROPRIETARY - REPRODUCTION MUST BE AUTHORIZED BY BENETEAU</b>					

### 13.15.3. Hatch Option Port of Companionway (Optional)

HATCH 03012035  
LEWMAR CL S20  
TRIM 03012434  
SCREEN 03012620  
BLIND 035652  
SYSTEM VR05

R Code	Date	Dimensions in Millimeters		Material: N/A	View
		Scale: NONE	Gen.Tol. NONE		
0 PROTOTYPE	03/15/96	OPTION 0381 HATCH PORT OF COMPANIONWAY		BY: BADB	
		BENETEAU INC P.O. Drawer 1218 Marion, SC 29571 (803) 423-4201		DWG No: 03810V30	
					Part No. 03810V30
THIS DOCUMENT IS PROPRIETARY - REPRODUCTION MUST BE AUTHORIZED BY BENETEAU					

### 13.15.4. Hatch Option Starboard of Companionway (Optional)

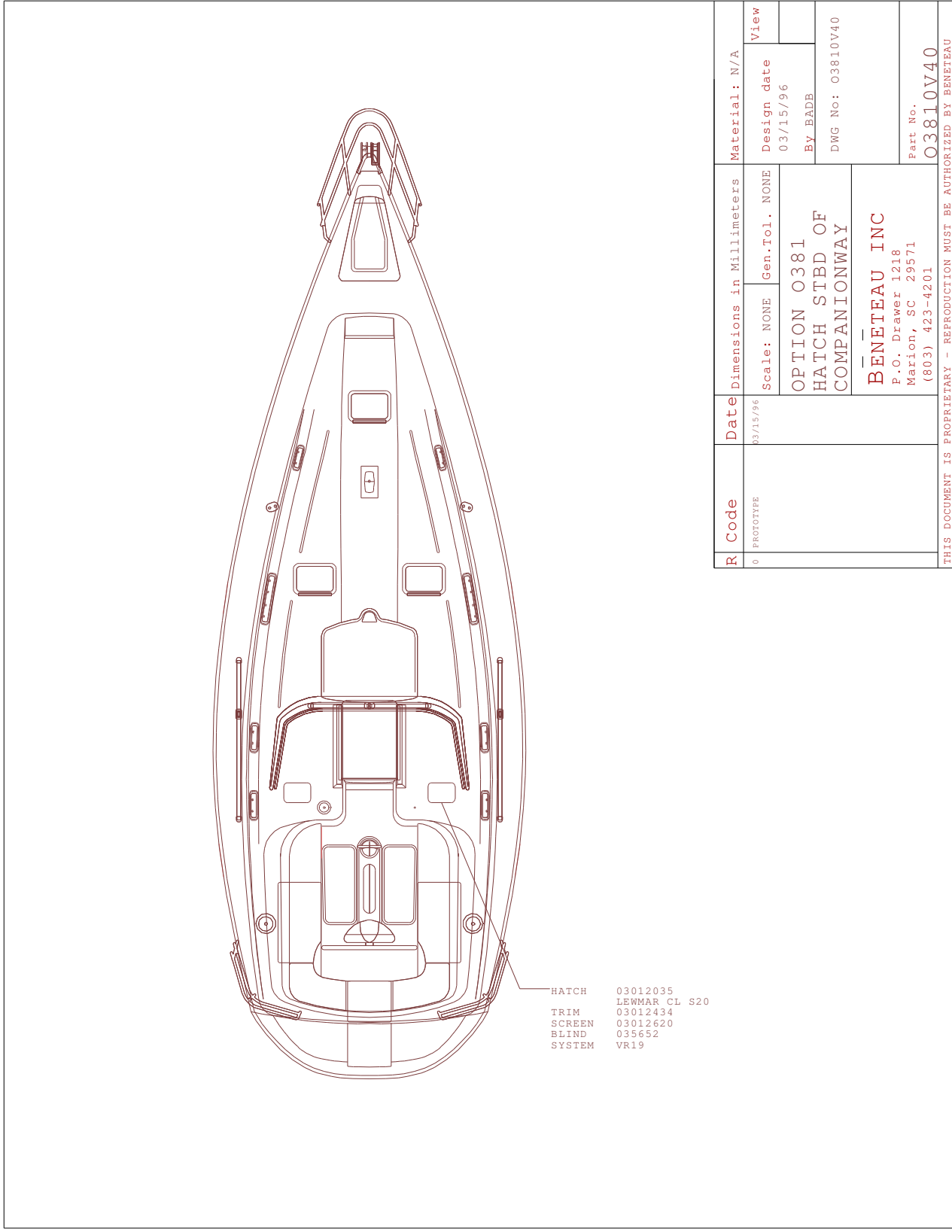

- HATCH 03012035
- LEWMAR CL S20
- TRIM 03012434
- SCREEN 03012620
- BLIND 035652
- SYSTEM VR19

R Code	Date	Dimensions in Millimeters		Material: N/A	View
		Scale: NONE	Gen.Tol. NONE		
0 PROTOTYPE	03/15/96	OPTION 0381 HATCH STBD OF COMPANIONWAY		BY: BADB	DWG No: 03810V40
		BENETEAU INC P.O. Drawer 1218 Marion, SC 29571 (803) 423-4201		Part No.	03810V40
THIS DOCUMENT IS PROPRIETARY - REPRODUCTION MUST BE AUTHORIZED BY BENETEAU					

**13.16. RIGGING**

**13.16.1. General Description**

The rig consists of a mast and boom held up and tensioned by the standing rigging. The capshrouds on your Oceanis are discontinuous. This arrangement saves weight aloft by eliminating extra shrouds.

STANDING RIGGING TERMINOLOGY  
OCEANIS 381 - CLASSIC AND  
ROLLER FURLING MAST

- V1 LOWER VERTICAL SHROUD
- V2D3 UPPER CAP SHROUD
- D1 AFT AFT LOWER DIAGONAL
- D2 INTERMEDIATE SHROUD

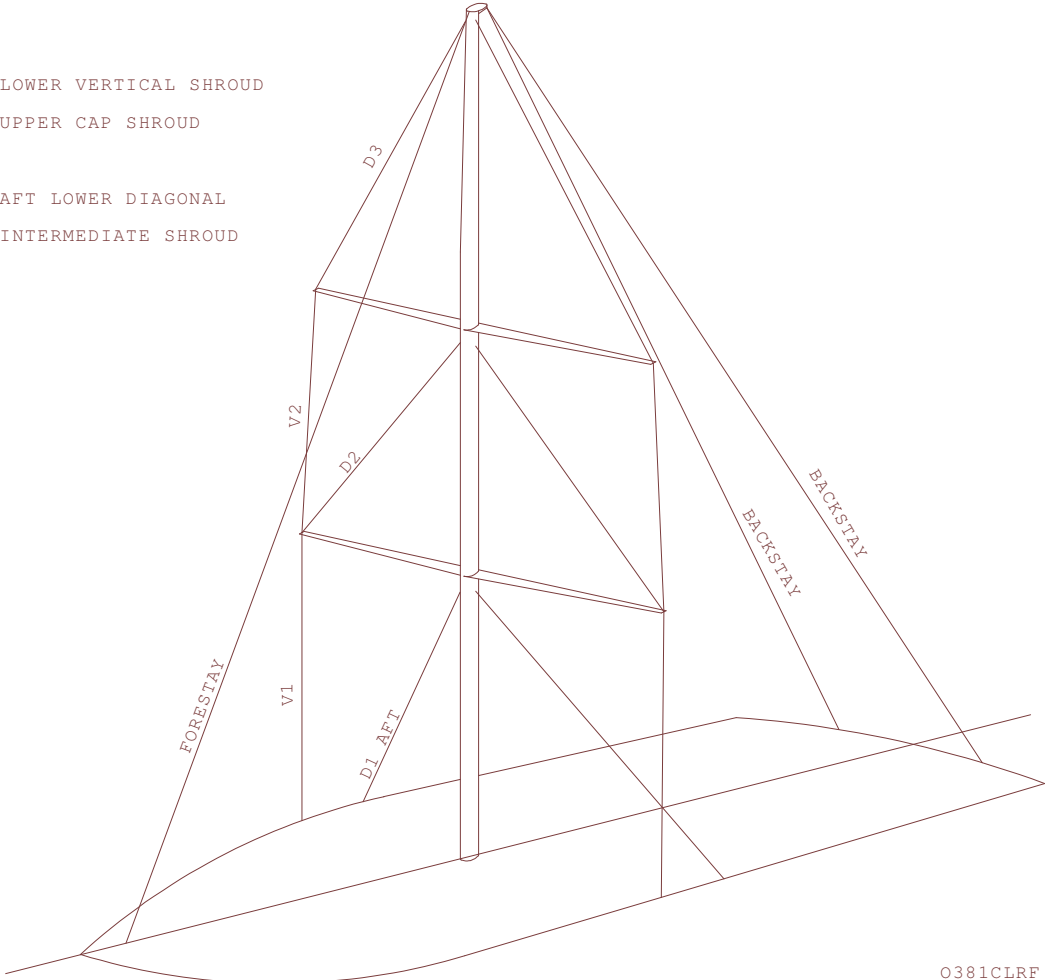

0381CLRF

## 13.16.2. Tuning

### TUNING A MASTHEAD RIG

#### ! WARNING

Before un-hooking the mast from the crane used to step the mast, for safety, make sure that the minimum amount of thread of the turnbuckle is engaged. Ensure that at least 1-1/2 times the thread diameter is engaged or that the holes for the split pins are visible through the turnbuckle body - this is referred to as the minimum safety position of a turnbuckle.

When making any adjustments to the mast, always make sure that the mast is straight and that there is no lateral or sideways bend. Fore and aft pre-bend is acceptable but must never exceed half the fore and aft dimension of the mast section.

If, at any step, you are having difficulty keeping the mast straight you have probably over tensioned the stays and shrouds causing excess compression loads on the unsupported mast panels between the stays and shrouds. Reverse the steps and re-tension the stays and shrouds using fewer turns.

Always make sure that all turnbuckles are clean and properly lubricated with a non-graphite grease.

When adjusting a turnbuckle, it is best to make less than three turns of the turnbuckle before adjusting the opposite turnbuckle.

- Set the rake of the mast by adjusting the forestay to the pre-determined length according to the standing rigging specification sheet. **TIP:** Set the forestay to the correct measurement before installing it on the mast and note the distance between the threaded stud and the turnbuckle body. After stepping the mast you will be able to know the forestay length by comparing this measurement.
- Make sure the intermediates (D2) are released to their minimum safety position.
- Center the mast athwartships, using the capshroud (V1) turnbuckles. **TIP:** Using two pieces of rigging tape, mark the port and starboard toe rails (opposite the mast) at an equal distance from the forestay. Use a tape measure hoisted on the jib halyard (it does not need to be hoisted all the way) to check the port and starboard measurements at the toe rail rigging tape mark. They must be the same. When taking these measurements, ensure that you are taking a straight line measurement from the jib halyard sheave to the toe rail mark and that no equipment is fouling the measuring tape overhead.
- Tension both backstays equally. This will introduce pre-bend in the mast and make it easier to tension the cap shrouds.
- Tension the cap shrouds (V1) an equal number of turns on port and starboard. Do not allow the intermediates (D2) to become tight. At this stage you will have more pre-bend than is required.

- Release the backstays equally until they are slack or to their minimum safety position.
- Tension the lower shrouds (D1) so as to remove the excess pre-bend. Make sure that the mast remains straight athwartships (make sure there is no lateral/sideways bend).
- Tension both backstays equally. **TIP:** Compare the distance between the threaded studs of each turnbuckle.
- Tension the intermediates and ensure a straight mast athwartship. Very little tension is required on the intermediates.
- The mast should now be perfectly straight athwartship and fore and aft.
- Lock all turnbuckles with split pins.
- Test sail the boat in 15 knots of wind with the boat heeled hard on the wind the mast must remain straight on both port and starboard tack. Adjust the rigging as necessary so that the mast will be straight on both tacks in these conditions.

### 13.16.3. Roller Furling Mast Mainsail Installation

#### MAINSAIL INSTALLATION

1. The main should be installed in as little wind as possible.
2. Be sure the furling drum line is completely wound with line before installing the mainsail. (Wind the drum by hand to wrap more line onto the drum.)
3. Lower the main swivel hoist car to the gooseneck with the main halyard.
4. Attach the mainsail headboard to the shackle on the bottom of the swivel car.
5. Hoist the mainsail slowly, feeding the luff tape into the extrusion luff groove.
6. Attach the mainsail tack to the lower swivel shackle and tension the luff with a winch.
7. Run the out haul line thru the block on the clew of the main and back to the out haul car.
8. The main is now ready to be furled.
9. When sail is out, there should be no less than 2 wraps and no more than 4 wraps.

### 13.16.4 Roller Furling Mast Operation

#### FURLING MAST OPERATION

1. Two lines control the mainsail furling operation: The furling line controls the rotation of the furling tubes and the out haul line controls the tension on the sail.
2. **NOTE: IT IS IMPORTANT TO REMEMBER THAT THE FURLING LINE CONTROLS THE SAIL AREA AND THE OUT HAUL LINE CONTROLS THE SAIL SHAPE!**
3. Always furl and unfurl the main with the boat head up to wind.
4. The main is unfurled by easing out the furling line while taking up on the mainsail out-haul.
5. The main is furled by taking in on the main inhaul line, it is important to feed the out haul line as you furl the main.
6. **NOTE: NEVER TAKE IN ONE LINE WITHOUT KEEPING A LITTLE TENSION ON THE OPPOSITE LINE!**
7. The main may be reefed by turning the boat into the wind and furling the main up to the marked reef points on the sail.

**13.16.5. Roller Furling Mast Kit**

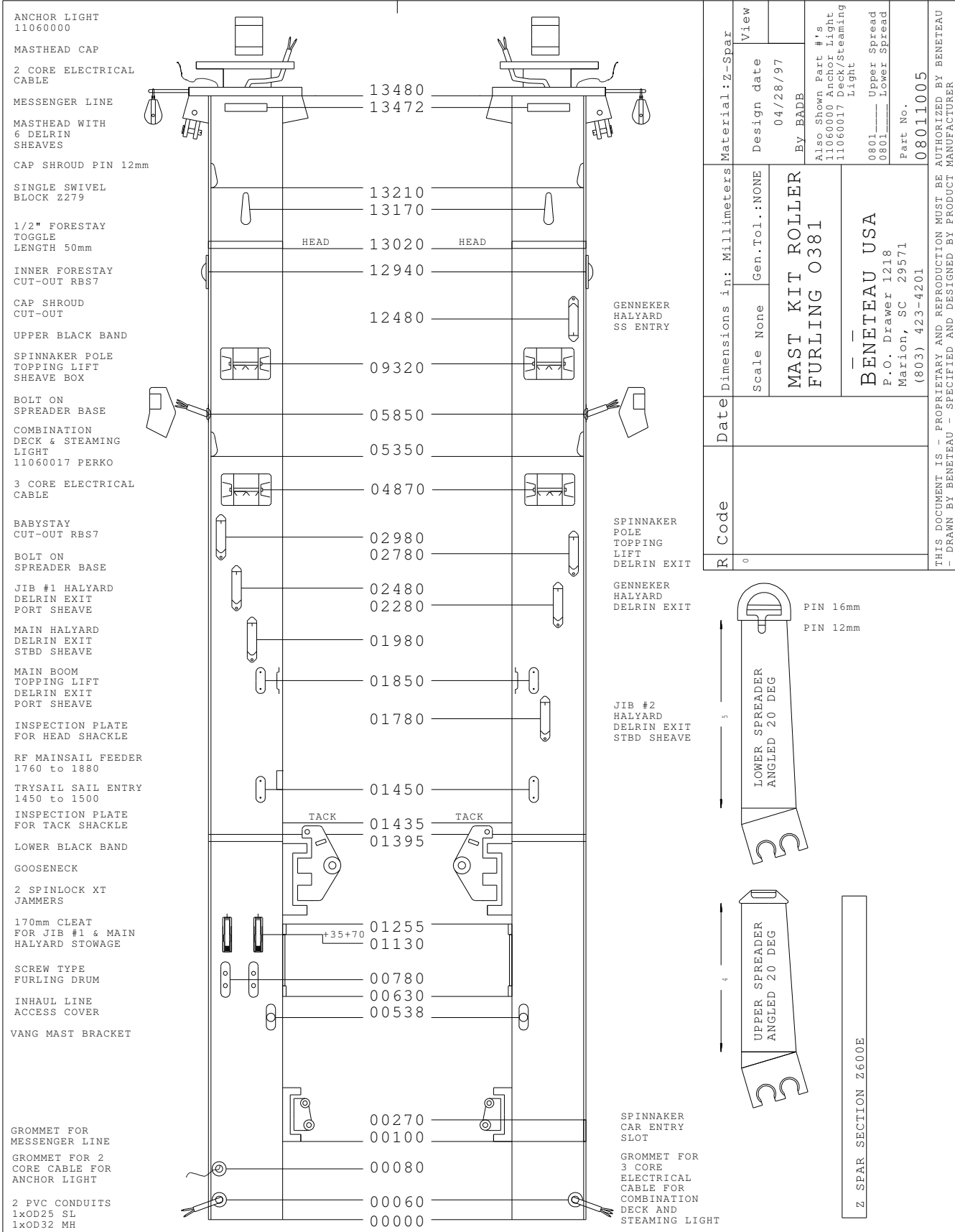

13.16.6. Roller Furling Boom Kit

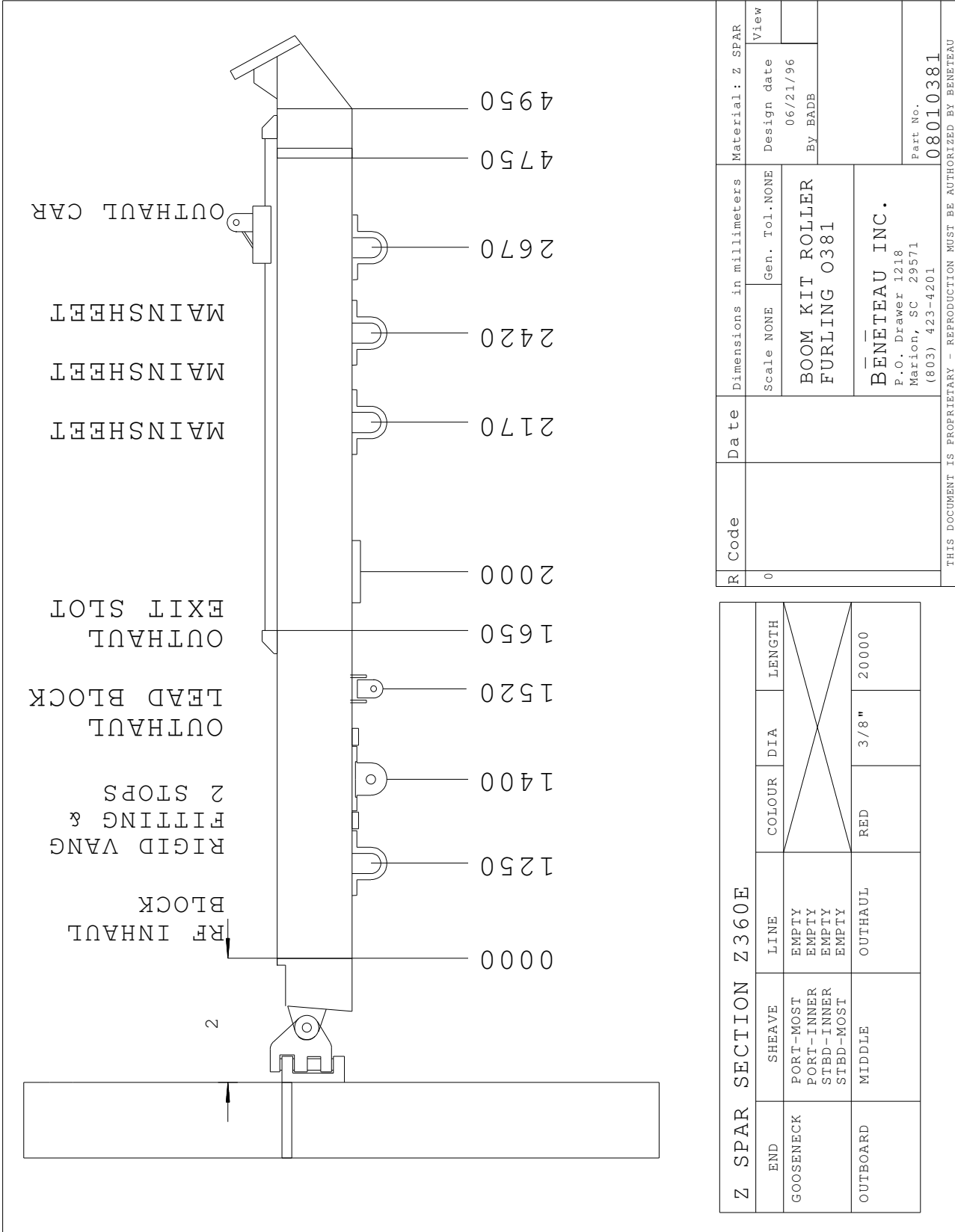

R Code	Date	Dimensions in millimeters		Material: Z SPAR	
		Scale NONE	Gen. Tol. NONE	Design date	View
0		BOOM KIT ROLLER FURLING 0381		06/21/96	
		BENETEAU INC. P.O. Drawer 1218 Marion, SC 29571 (803) 423-4201		By BADB	
				Part No.	08010381
THIS DOCUMENT IS PROPRIETARY -- REPRODUCTION MUST BE AUTHORIZED BY BENETEAU					

Z SPAR SECTION Z360E					
END	SHEAVE	LINE	COLOUR	DIA	LENGTH
GOOSENECK	PORT-MOST PORT-INNER STBD-INNER STBD-MOST	EMPTY EMPTY EMPTY EMPTY			
OUTBOARD	MIDDLE	OUTHAIL	RED	3/8"	20000

**13.16.7. Layout of Deck Collar / Stoppers RF Mast**

POS	CONTROL LINE DESCRIPTION	MAST STEP BLOCK	STD or OPT
A	TRAVELLER	NONE	STANDARD
B	WHISKER POLE DOWNHAUL	NONE	OPTION
C	JIB ROLLER FURLING LINE	NONE	STANDARD
D	TRAVELLER	NONE	STANDARD
01	WHISKER POLE TOPPING LIFT	PIVOTTING Z SPAR 275	OPTION
02	GENNEKER HALYARD	PIVOTTING Z SPAR 275	OPTION
03			
04			
05			
06			
07	VANG	SWIVELLING Z SPAR 301	STANDARD
08	MAINSHEET	SWIVELLING Z SPAR 301	STANDARD
09	OUTHAUL	SWIVELLING Z SPAR 301	STANDARD
10	INHAUL	SWIVELLING Z SPAR 301	STANDARD
11	MAIN BOOM TOPPING LIFT	PIVOTTING Z SPAR 275	STANDARD
12	MAIN HALYARD	PIVOTTING Z SPAR 275	STANDARD
13			
14	JIB HALYARD	PIVOTTING Z SPAR 275	STANDARD

JIB HALYARD #1  
 MADE OFF ON  
 SPINLOCK JAMMER  
 STOWED ON GENERAL  
 PURPOSE CLEAT ON  
 MAST.  
  
 MAIN HALYARD  
 MADE OFF ON  
 SPINLOCK JAMMER  
 ON MAST AND  
 STOWED ON GENERAL  
 PURPOSE CLEAT ON  
 MAST.

R Code	Date	Dimensions in millimeters		Material: -----
	06/21/96	Scale: N/A	Gen. Tol: N/A	View
				Design date 06/21/96
				By: BADB
				DWG NO: 0381SAU0
				Part No. <b>0381SAU0</b>

LAYOUT OF DECK COLLAR/STOPPERS  
0381 RF MAST

BENETEAU INC.  
P.O. Drawer 1218  
Marion, SC 29571  
(803) 423-4201

THIS DOCUMENT IS PROPRIETARY - REPRODUCTION MUST BE AUTHORIZED BY BENETEAU

**13.16.7. Genoa Roller Furling System**

<table border="1" style="width: 100%; border-collapse: collapse;"> <tr> <td style="width: 20%;">MAKE</td> <td>PROFURL (PROENGIN)</td> </tr> <tr> <td>MODEL</td> <td>B35S-14M</td> </tr> <tr> <td>INSTALLED</td> <td>ABOVE DECK</td> </tr> <tr> <td>NUMBER OF EXTRUSIONS</td> <td>6 X L2000 &amp; 1 X L1367</td> </tr> <tr> <td>FORESTAY DIAMETER</td> <td>5/16" 1x19 CABLE</td> </tr> </table>	MAKE	PROFURL (PROENGIN)	MODEL	B35S-14M	INSTALLED	ABOVE DECK	NUMBER OF EXTRUSIONS	6 X L2000 & 1 X L1367	FORESTAY DIAMETER	5/16" 1x19 CABLE		<table border="1" style="width: 100%; border-collapse: collapse;"> <tr> <td style="width: 20%;">Material: PROFURL</td> <td>View</td> </tr> <tr> <td>Design date</td> <td>06/10/96</td> </tr> <tr> <td>By: BADB</td> <td>Also Shown: 08029005 EXTRUSION KIT</td> </tr> <tr> <td colspan="2" style="text-align: center;">Part No. DRUM KIT <b>08029004</b></td> </tr> </table>	Material: PROFURL	View	Design date	06/10/96	By: BADB	Also Shown: 08029005 EXTRUSION KIT	Part No. DRUM KIT <b>08029004</b>	
MAKE	PROFURL (PROENGIN)																			
MODEL	B35S-14M																			
INSTALLED	ABOVE DECK																			
NUMBER OF EXTRUSIONS	6 X L2000 & 1 X L1367																			
FORESTAY DIAMETER	5/16" 1x19 CABLE																			
Material: PROFURL	View																			
Design date	06/10/96																			
By: BADB	Also Shown: 08029005 EXTRUSION KIT																			
Part No. DRUM KIT <b>08029004</b>																				
	<table border="1" style="width: 100%; border-collapse: collapse;"> <tr> <td style="width: 20%;">Date</td> <td style="width: 20%;">07/15/96</td> <td style="width: 20%;">Scale: NONE</td> <td style="width: 20%;">Gen.Tol. NONE</td> </tr> <tr> <td colspan="4" style="text-align: center;"> <b>PROFURL BASIC GENOA RF SYSTEM 0381</b> </td> </tr> <tr> <td colspan="4" style="text-align: center;"> <b>BENETEAU USA</b>                  P.O. Drawer 1218                  Marion, SC 29571                  (803) 423-4201             </td> </tr> </table>	Date	07/15/96	Scale: NONE	Gen.Tol. NONE	<b>PROFURL BASIC GENOA RF SYSTEM 0381</b>				<b>BENETEAU USA</b> P.O. Drawer 1218 Marion, SC 29571 (803) 423-4201										
Date	07/15/96	Scale: NONE	Gen.Tol. NONE																	
<b>PROFURL BASIC GENOA RF SYSTEM 0381</b>																				
<b>BENETEAU USA</b> P.O. Drawer 1218 Marion, SC 29571 (803) 423-4201																				
<p>PLAY 10mm</p> <p>PLASTIC MULTITOP HALYARD RESTRAINER CAP</p> <p>HALYARD SWIVEL WITH HALYARD SHACKLE 8mm BOW</p> <p>HEAD SHACKLE 8mm BOW</p> <p>INTEGRAL FEEDER</p> <p>NO PRE-FEEDER</p> <p>ADJUSTABLE TACK SHACKLE ON TURNBUCKLE CYLINDER 8mm BOW</p> <p>STAINLESS STEEL DRUM GUARD</p> <p>PLASTIC SPLIT DRUM</p> <div style="border: 1px solid black; padding: 5px; margin: 5px 0;"> <p style="text-align: center;">THREADED STEPPED PIN</p> </div> <p>ABOVE THREADED STEPPED PIN ATTACHES TURNBUCKLE EYE TO THE DOUBLE JAW TOGGLE AND THE PROFURL LINK PLATES.</p> <p>DOUBLE JAW TOGGLE SUPPLIED WITH FORESTAY</p>	<p>14250</p> <p>14129</p> <p>14129</p> <p>14107</p> <p>14097</p> <p>14084</p> <p>14059</p> <p>14000</p> <p>13850</p> <p>01047</p> <p>00897</p> <p>00797</p> <p>00717</p> <p>00468</p> <p>00393</p> <p>00383</p> <p>00335</p> <p>00288</p> <p>00203</p> <p>00186</p> <p>00000</p> <p>-0050</p> <p>DECK -0150</p>	<table border="1" style="width: 100%; border-collapse: collapse;"> <tr> <td style="width: 20%;">R Code</td> <td style="width: 20%;">0 INSTALLED ON HULL #1</td> <td style="width: 20%;">1 CORRECTION OF EXTRUSION LENGTH</td> <td style="width: 20%;"># INDICATION OF PLAY</td> </tr> </table> <div style="text-align: center; margin-top: 20px;"> </div> <table border="1" style="width: 100%; border-collapse: collapse; margin-top: 20px;"> <tr> <td style="width: 20%;">DIMENSION mm</td> <td style="width: 20%;">A</td> <td style="width: 20%;">B</td> </tr> <tr> <td>LUFF GROOVE</td> <td style="text-align: center;">2.6</td> <td style="text-align: center;">5.8</td> </tr> </table>	R Code	0 INSTALLED ON HULL #1	1 CORRECTION OF EXTRUSION LENGTH	# INDICATION OF PLAY	DIMENSION mm	A	B	LUFF GROOVE	2.6	5.8								
R Code	0 INSTALLED ON HULL #1	1 CORRECTION OF EXTRUSION LENGTH	# INDICATION OF PLAY																	
DIMENSION mm	A	B																		
LUFF GROOVE	2.6	5.8																		
THIS DOCUMENT IS PROPRIETARY - REPRODUCTION MUST BE AUTHORIZED BY BENETEAU																				

### 13.16.8. Deck Collar System

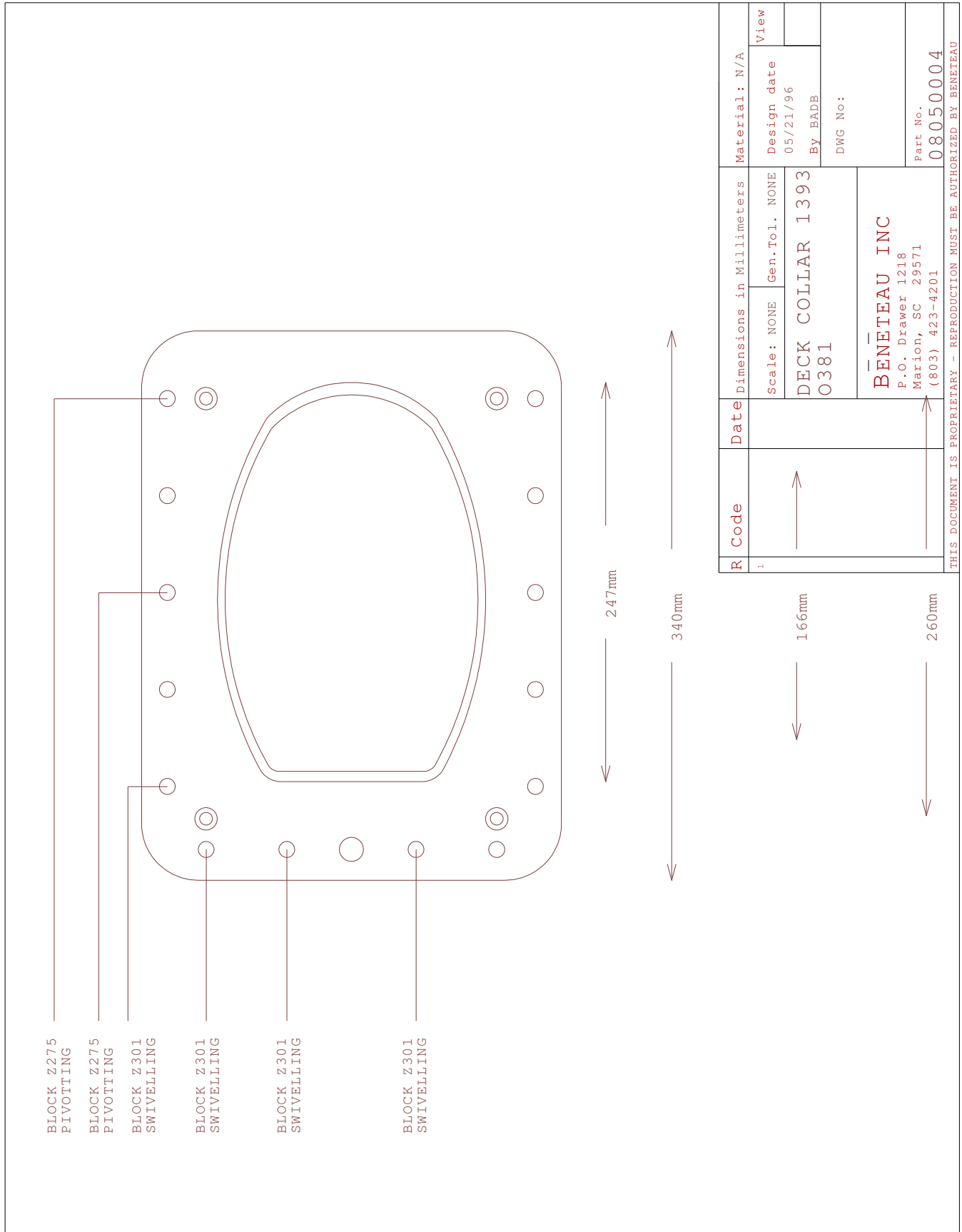

**13.16.9 Forestay and Backstay Kit**

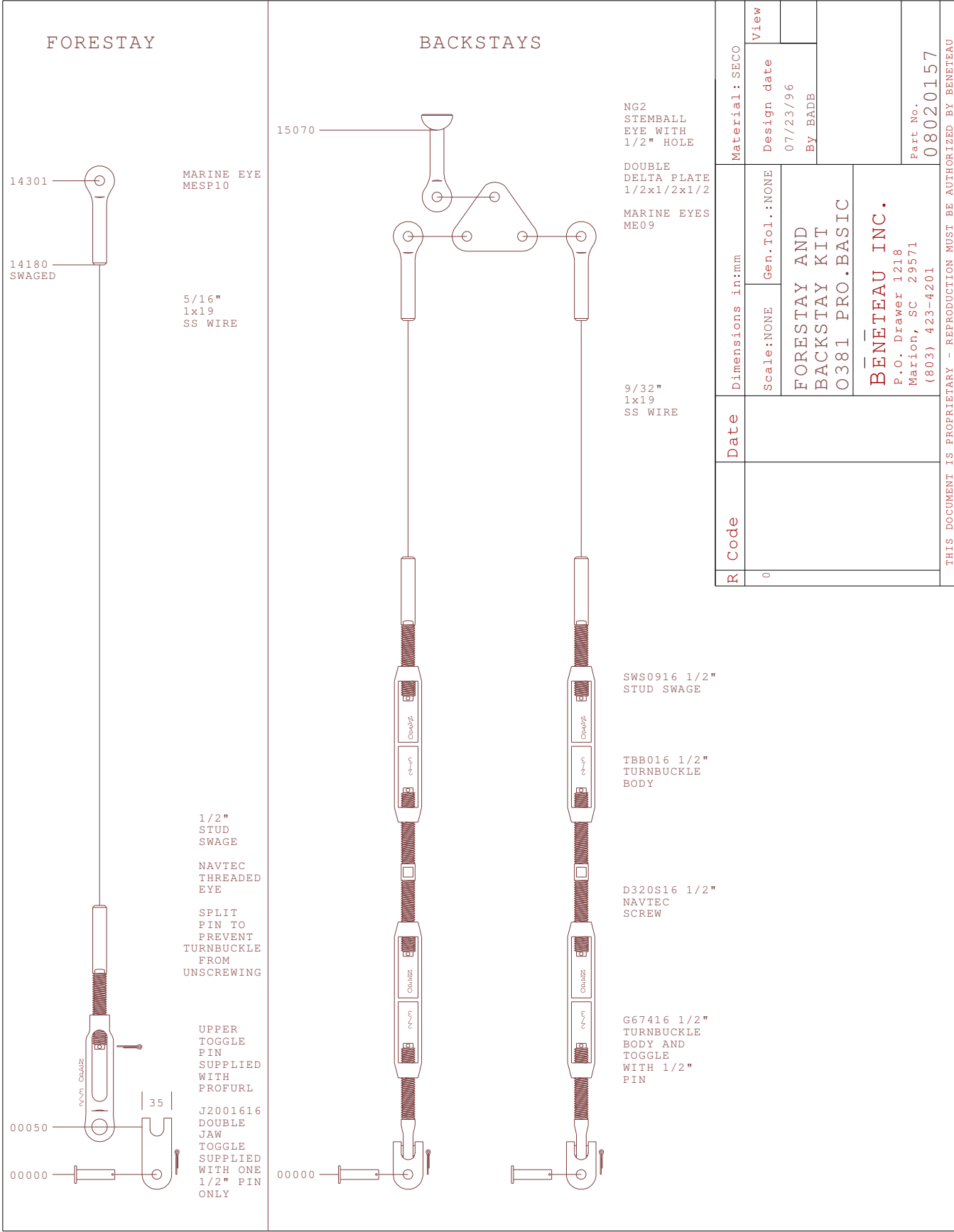

R Code	Date	Dimensions in:mm		Material:SECO	View
		Scale:NONE	Gen.Tol.:NONE		
0		FORESTAY AND BACKSTAY KIT O381 PRO.BASIC		By: EADB	
		BENETEAU INC. P.O. Drawer 1218 Marion, SC 29571 (803) 423-4201		Part No.	08020157
THIS DOCUMENT IS PROPRIETARY - REPRODUCTION MUST BE AUTHORIZED BY BENETEAU					

**13.16.10. V2D3 and V1**

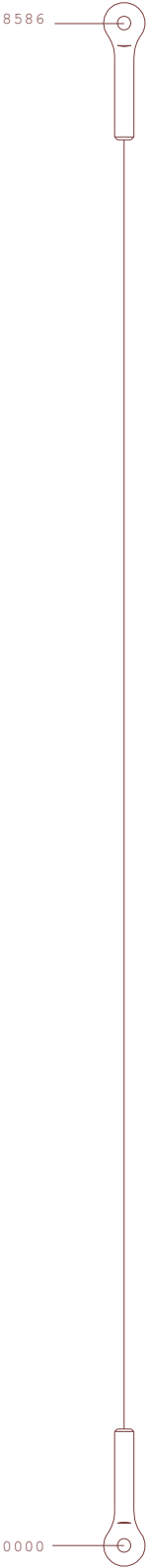
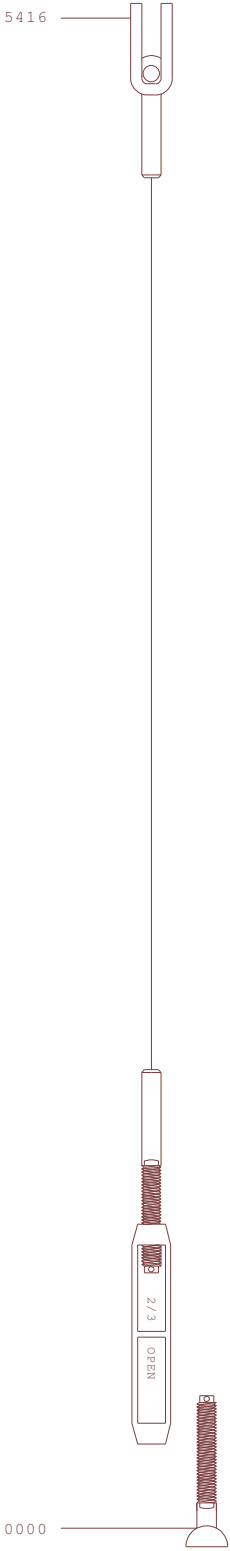
 <p style="text-align: center;"><b>V2D3</b></p> <p>8586 — MARINE EYE 1/2" HOLE MESP10</p> <p style="text-align: center;">5/16" 1x19 SS WIRE</p> <p>0000 — MARINE EYE 5/8" HOLE ME10 TO FIT Z SPAR SPREADER TIP PIN 16mm</p>	 <p style="text-align: center;"><b>V1</b></p> <p>5416 — RIGGING TOGGLE FORK RTJ1220 NO CLEVIS PIN USE 16mm PIN SUPPLIED WITH SPREADER TIP</p> <p style="text-align: center;">3/8" 1x19 SS WIRE</p> <p>0000 — SWS1220 5/8" STUD SWAGE AND TBB020 TURNBUCKLE BODY</p> <p>5/8" THREADED STEMBALL 08048501 SUPPLIED SEPERATELY</p>	<table border="1" style="width: 100%; border-collapse: collapse;"> <tr> <td style="width: 10%;"><b>R Code</b></td> <td style="width: 10%;">0</td> <td style="width: 10%;"><b>Date</b></td> <td style="width: 10%;"></td> <td style="width: 10%;"><b>Material: SECO</b></td> <td style="width: 10%;"></td> <td style="width: 10%;"><b>View</b></td> <td style="width: 10%;"></td> </tr> <tr> <td colspan="2"><b>Dimensions in: mm</b></td> <td><b>Scale: NONE</b></td> <td><b>Gen. Tol.: NONE</b></td> <td><b>Design date</b></td> <td>07/23/96</td> <td><b>By</b></td> <td>EADB</td> </tr> <tr> <td colspan="2"></td> <td colspan="2" style="text-align: center;"><b>V2D3 AND V1</b></td> <td colspan="2"><b>Also Showing:</b></td> <td colspan="2">08048501 Threaded Stemball</td> </tr> <tr> <td colspan="2"></td> <td colspan="2" style="text-align: center;"><b>0381</b></td> <td colspan="2"></td> <td colspan="2">Part No. <b>08020158</b></td> </tr> <tr> <td colspan="8" style="text-align: center;"> <b>BENETEAU INC.</b>                  P.O. Drawer 1218                  Marion, SC 29571                  (803) 423-4201             </td> </tr> <tr> <td colspan="8" style="text-align: center; font-size: small;">THIS DOCUMENT IS PROPRIETARY - REPRODUCTION MUST BE AUTHORIZED BY BENETEAU</td> </tr> </table>	<b>R Code</b>	0	<b>Date</b>		<b>Material: SECO</b>		<b>View</b>		<b>Dimensions in: mm</b>		<b>Scale: NONE</b>	<b>Gen. Tol.: NONE</b>	<b>Design date</b>	07/23/96	<b>By</b>	EADB			<b>V2D3 AND V1</b>		<b>Also Showing:</b>		08048501 Threaded Stemball				<b>0381</b>				Part No. <b>08020158</b>		<b>BENETEAU INC.</b> P.O. Drawer 1218 Marion, SC 29571 (803) 423-4201								THIS DOCUMENT IS PROPRIETARY - REPRODUCTION MUST BE AUTHORIZED BY BENETEAU							
<b>R Code</b>	0	<b>Date</b>		<b>Material: SECO</b>		<b>View</b>																																												
<b>Dimensions in: mm</b>		<b>Scale: NONE</b>	<b>Gen. Tol.: NONE</b>	<b>Design date</b>	07/23/96	<b>By</b>	EADB																																											
		<b>V2D3 AND V1</b>		<b>Also Showing:</b>		08048501 Threaded Stemball																																												
		<b>0381</b>				Part No. <b>08020158</b>																																												
<b>BENETEAU INC.</b> P.O. Drawer 1218 Marion, SC 29571 (803) 423-4201																																																		
THIS DOCUMENT IS PROPRIETARY - REPRODUCTION MUST BE AUTHORIZED BY BENETEAU																																																		

13.16.11. D1 Aft, and D2

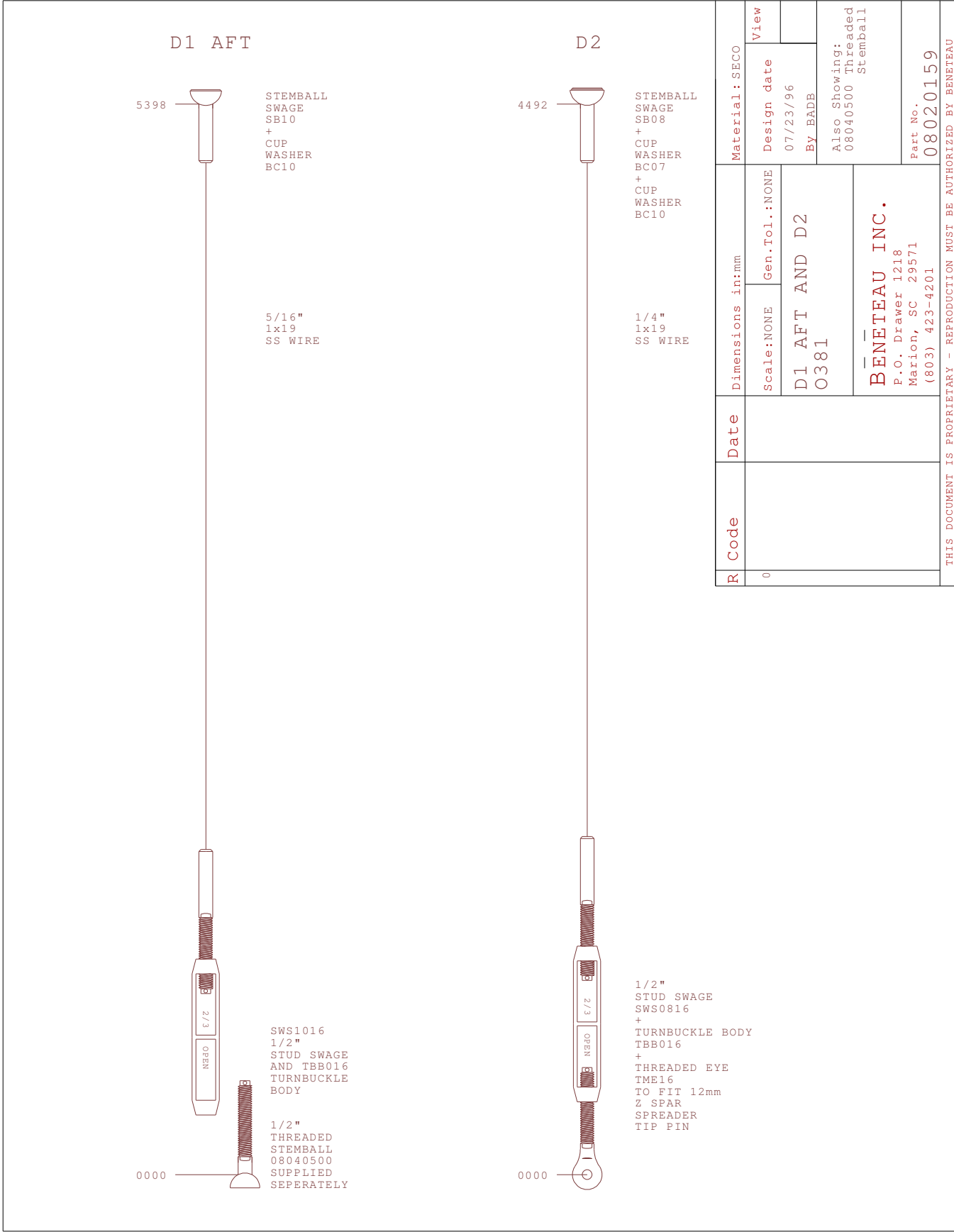

### 13.16.12. Genneker Gear System (Optional)

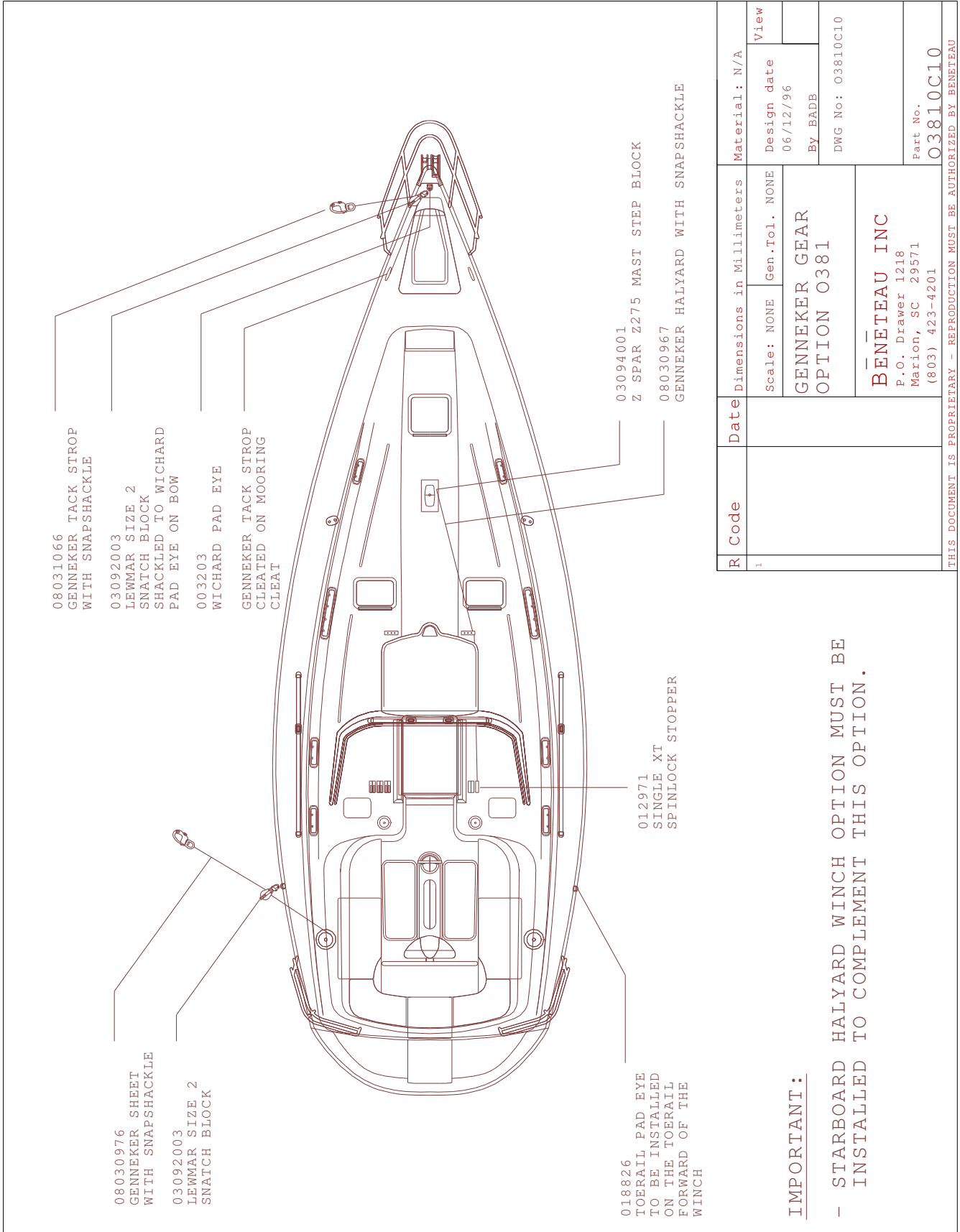

**IMPORTANT:**

- STARBOARD HALYARD WINCH OPTION MUST BE INSTALLED TO COMPLEMENT THIS OPTION.

R Code	Date	Dimensions in Millimeters		Material: N/A
1		Scale: NONE	Gen.Tol. NONE	Design date 06/12/96
		GENNEKER GEAR OPTION 0381		By: BADB
		BENETEAU INC P.O. Drawer 1218 Marion, SC 29571 (803) 423-4201		DWG No: 03810C10
				Part No. 03810C10

THIS DOCUMENT IS PROPRIETARY - REPRODUCTION MUST BE AUTHORIZED BY BENETEAU

**13.17. SAILS**

**13.17.1. Roller Furling Mainsail**

**Beneteau**

**NEILPRYDESAILS**

Mainsail Specification and Technical Worksheet

<b>Model Type:</b>	Beneteau 381 U.S.A.		
<b>Sail Type:</b>	Roller Furling Mainsail		
<b>"p" Dim:</b>	11625	<b>"E" Dim:</b>	4950
<b>Area:</b>	28.21sqm	<b>Rake:</b>	340
<b>Finished Dimensions</b>			
<b>Luff:</b>	11531	<b>Leech:</b>	11989
<b>Foot:</b>	4925		
<b>Finish Details</b>			
<b>Material Type:</b>	7.3 High Modulus Dacron		
<b>Head Detail:</b>	Single ply 25mm webbing loop		
<b>Clew Detail:</b>	Pg.38 safety clew ring with webbing		
<b>Battens:</b>	None		
<b>Draft Stripe:</b>	241 Alum cleat		
<b>Leech Cleat:</b>	na		
<b>Reef Hts. %</b>	<b>Reef 1</b>	<b>Reef 2</b>	<b>Reef 3</b>
<b>U.V. Cover:</b>	Yes, clew only, both sides		
<b>Mast Section:</b>	Z-Spar: Z-600E		
<b>Tack and Clew Outback Details:</b>			
<b>A:</b>	<b>B:</b>	<b>C:</b>	<b>D:</b>
<b>E:</b>	<b>F:</b>	<b>G:</b>	<b>H:</b>
<b>Drawing Information</b>			
<b>Drawing Name:</b>	381rfm2.0cc	<b>Drawn By:</b>	Bob
<b>Date:</b>	7-31-96	<b>Revision #</b>	2-A
<b>Additional Notes:</b>			
Finished Dimensions include head and tack webbs. Rev. 2-A: compensates for rake in 2-d measurements.			

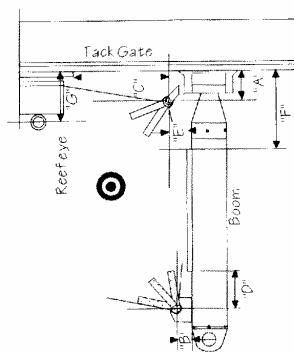
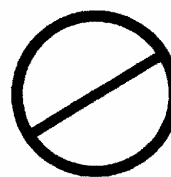
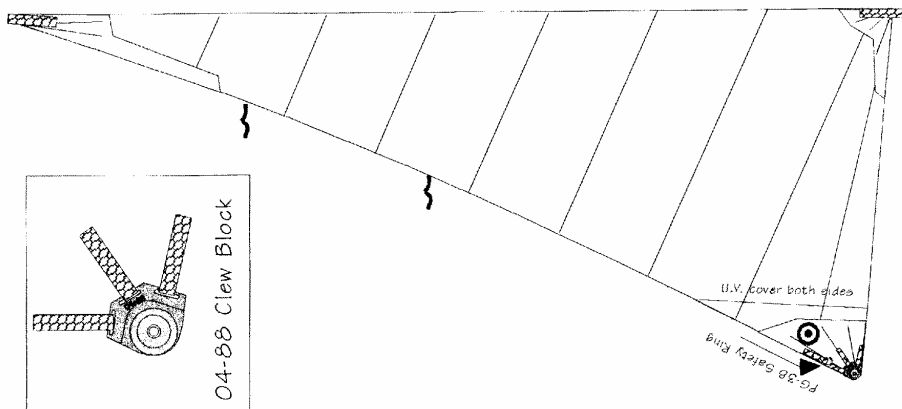

*Tack/Clew Detail*

*No Insignia*

Beneteau Part #: 0807 1381

Please refer to most recent drawings. Specifications subject to change with prior consent from Beneteau.

13.17.2. Roller Furling Genoa

# Beneteau

NEILPRYDE SAILS



Headsail Specification and Technical Worksheet			
Model Type:		Beneteau 381 U.S.A.	
Sail Type:		Roller Furling Genoa	
"I" Dim:	13850	"J" Dim:	3960
		Max Hoist:	13364
		Area:	38.35sqmt
		Rake:	340
<b>Finished Dimensions</b>			
Luff:	13230	Leech:	12269
		Foot:	6399
		L.P.:	5938
<b>Finish Details</b>			
Material Type:	6.62 oz Challenge Dacron		
Head Detail:	Double Webbing Loop		
Clew Reef:	NA		
Tell Tale:	Yes		
Battens:	No		
Bat. Lengths:	#1	na	#2
Leech Cleat:	241 Alum. cleat.		
Reef Cleat:	na		
Luff Hanks:	No		
Reef Hts. %	Reef 1 %	na	Reef 2 %
Draft Stripe:	Drawing type "B"		
U.V. Cover:	Yes, Starboard		
Furling System:	Profurl, # 5 tape		
<b>Drawing Information</b>			
Drawing Name:	381-112.400	Drawn By:	BP
Production sail		Date:	7-31-96
Revision 2-A:		Revision #	2-A
Additional Notes: Revision 2-A: accounts for rake in rig, by adjusting sizes.			

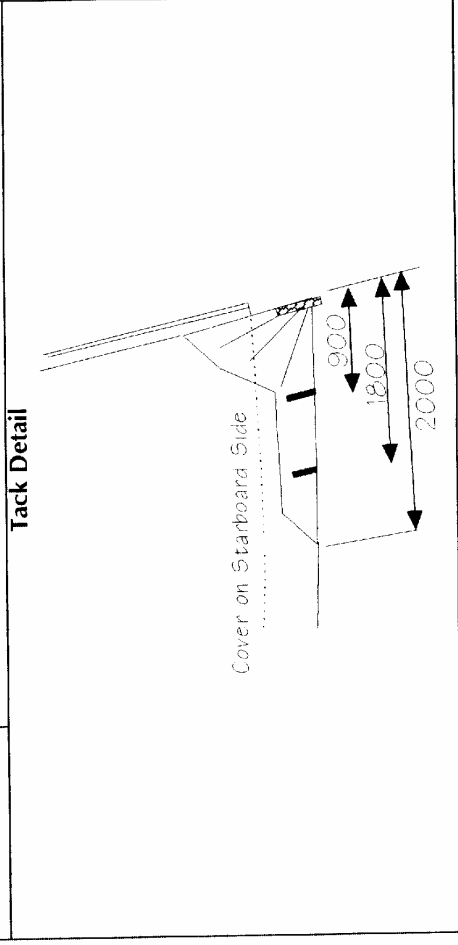
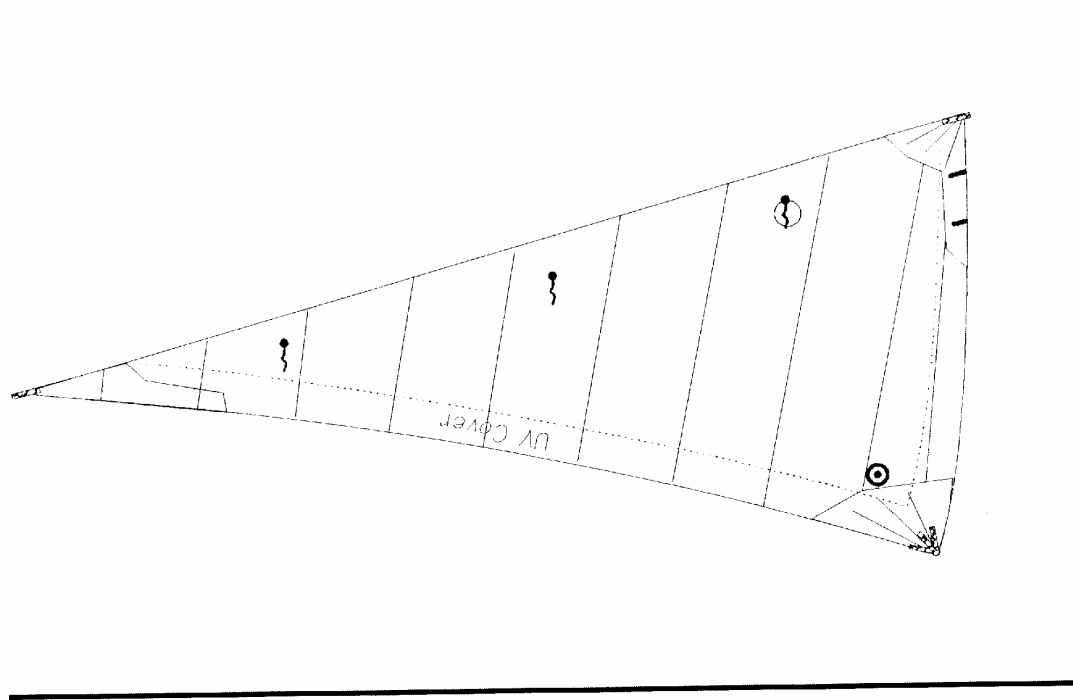

Beneteau Part #: 0808 138

Please refer to most recent drawings. Specifications subject to change with prior consent from Beneteau.

# OCEANIS 381

Appendix A

Modification Updates

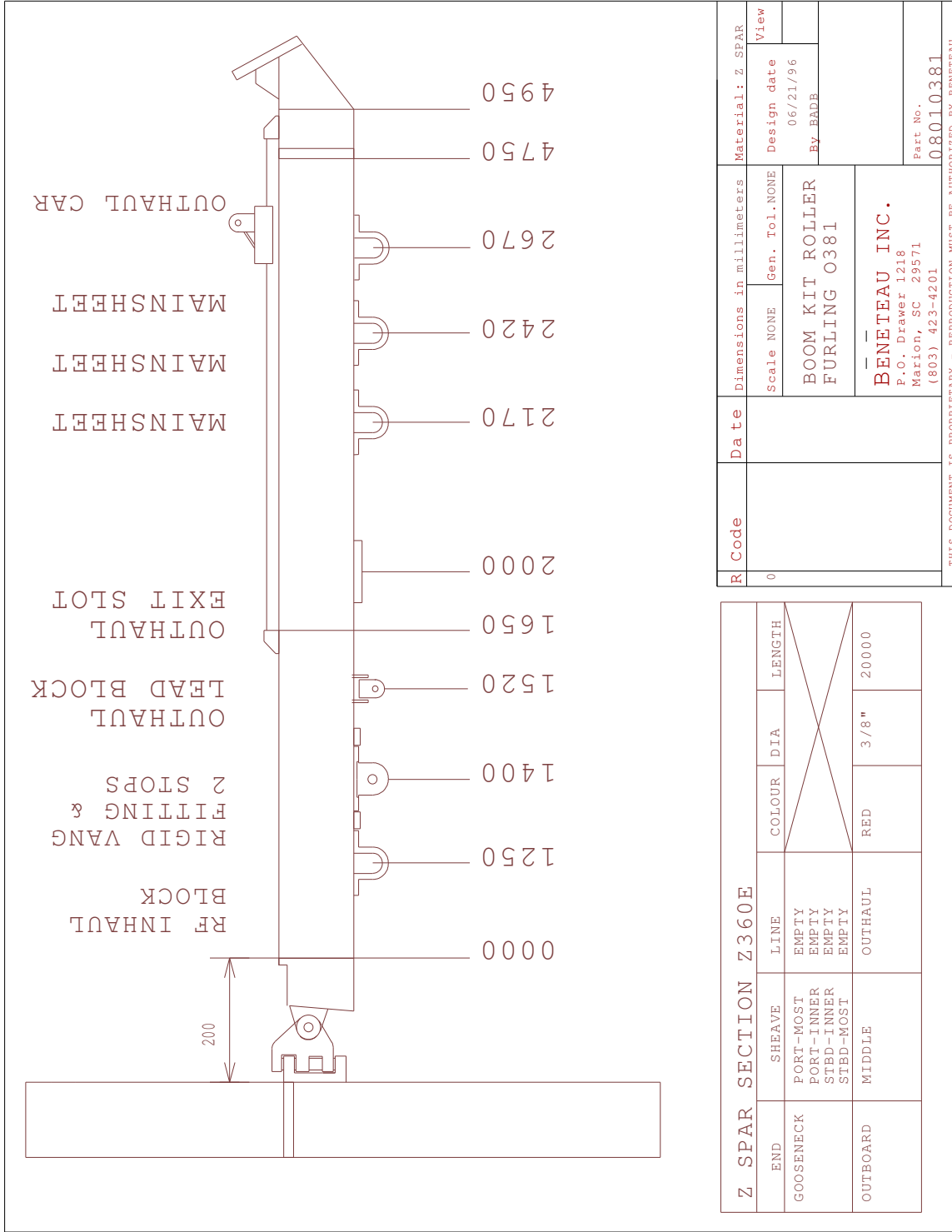

R Code	Date	Dimensions in millimeters		Material: Z SPAR
		Scale NONE	Gen. Tol. NONE	
0		BOOM KIT ROLLER FURLING 0381		Design date 06/21/96
		BENETEAU INC. P.O. Drawer 1218 Marion, SC 29571 (803) 423-4201		By: RADB
				View
				Part No. 08010381

Z SPAR SECTION Z360E					
END	SHEAVE	LINE	COLOUR	DIA	LENGTH
GOOSENECK	PORT-MOST PORT-INNER STBD-INNER STBD-MOST	EMPTY EMPTY EMPTY EMPTY			
OUTBOARD	MIDDLE	OUTHHAUL	RED	3/8"	20000

THIS DOCUMENT IS PROPRIETARY - REPRODUCTION MUST BE AUTHORIZED BY BENETEAU

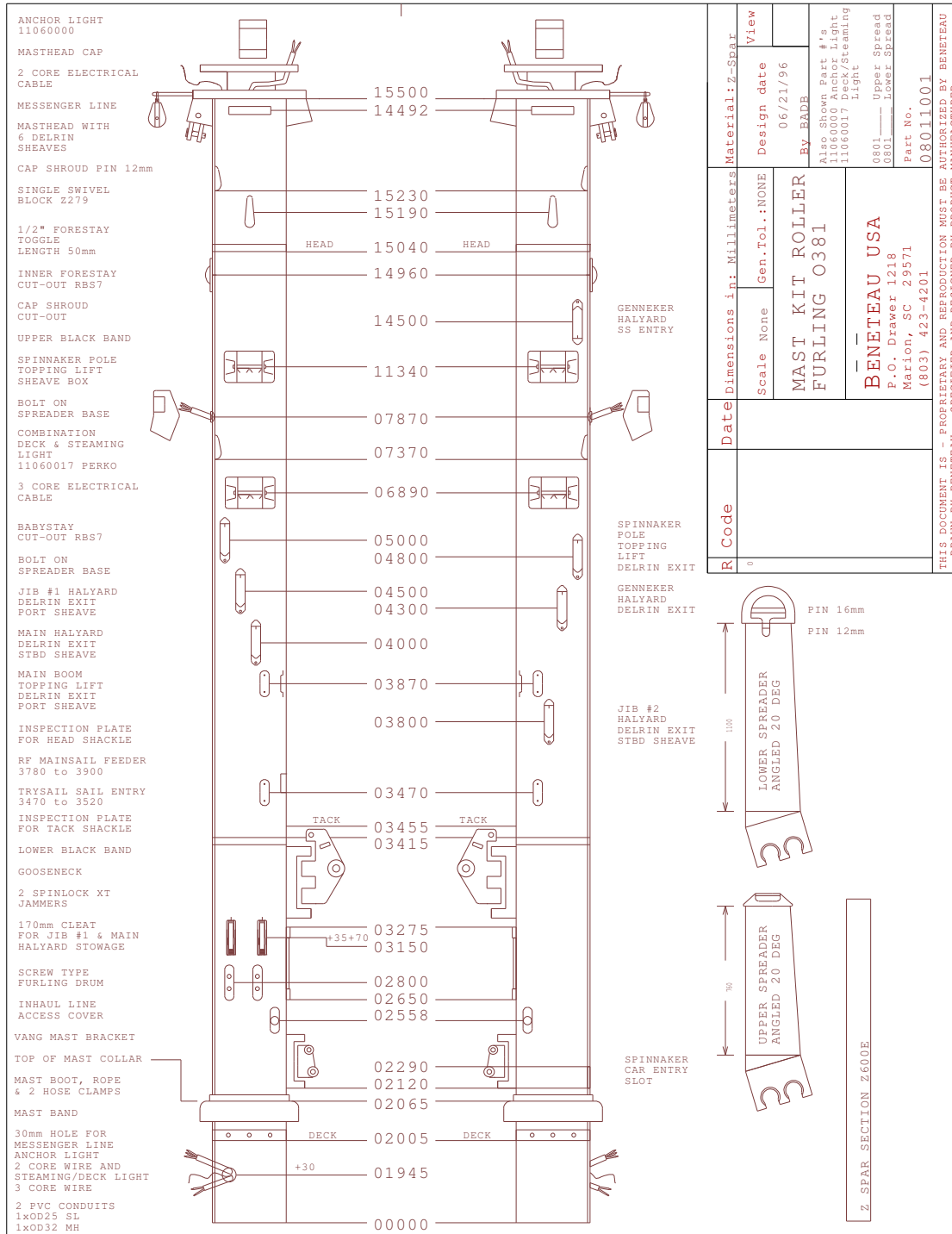

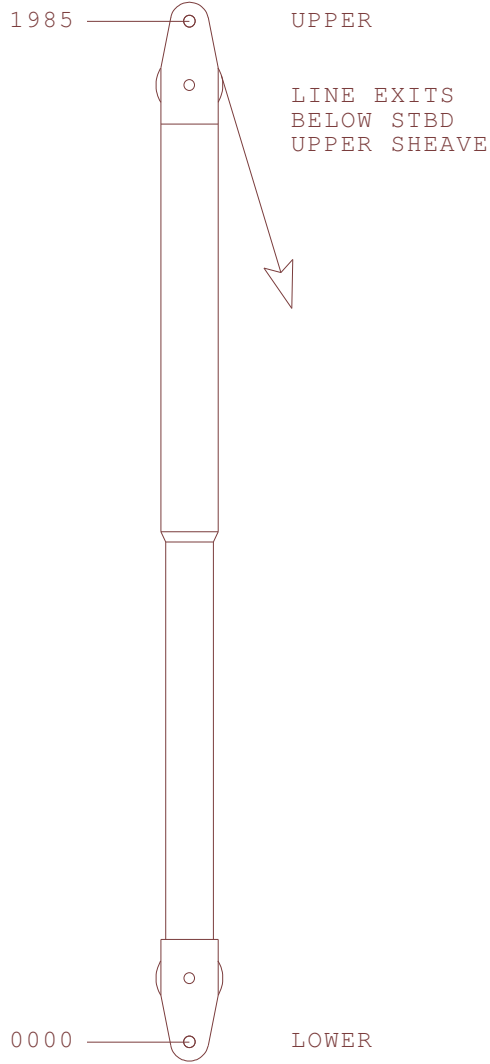

Z SPAR SOLID VANG			
LINE	COLOUR	DIA	LENGTH
VANG	WHITE	3/8"	15500

R Code	Date	Dimensions in millimeters		Material: Z SPAR	
		Scale: NONE	Gen. Tol. NONE	Design date	View
0		SOLID VANG RF & CL MAST Q381		06/21/96	
		BENETEAU INC. P.O. Drawer 1218 Marion, SC 29571 (803) 423-4201		By: RADB	
				Part No.	08015019
THIS DOCUMENT IS PROPRIETARY - REPRODUCTION MUST BE AUTHORIZED BY BENETEAU					

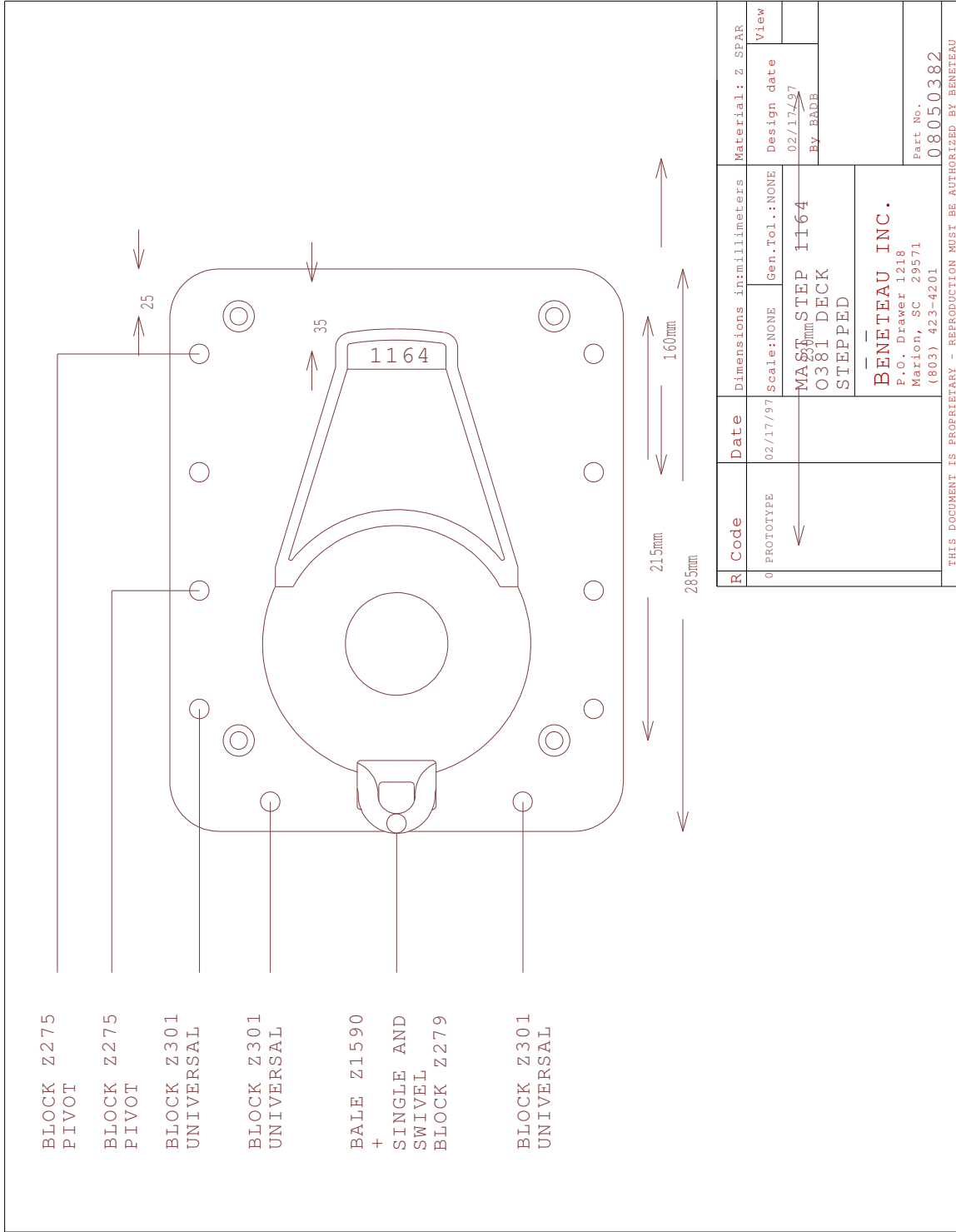

R	Code	Date	Dimensions in: millimeters	Material: Z SPAR
0	PROTOTYPE	02/17/97	Scale: NONE Gen. Tol.: NONE	Design date 02/17/97
			MAST, STEP 1164 0381 DECK STEPPED	By: RADB
			<b>BENETEAU INC.</b> P.O. Drawer 1218 Marion, SC 29571 (803) 423-4201	
				Part No. 08050382

THIS DOCUMENT IS PROPRIETARY - REPRODUCTION MUST BE AUTHORIZED BY BENETEAU

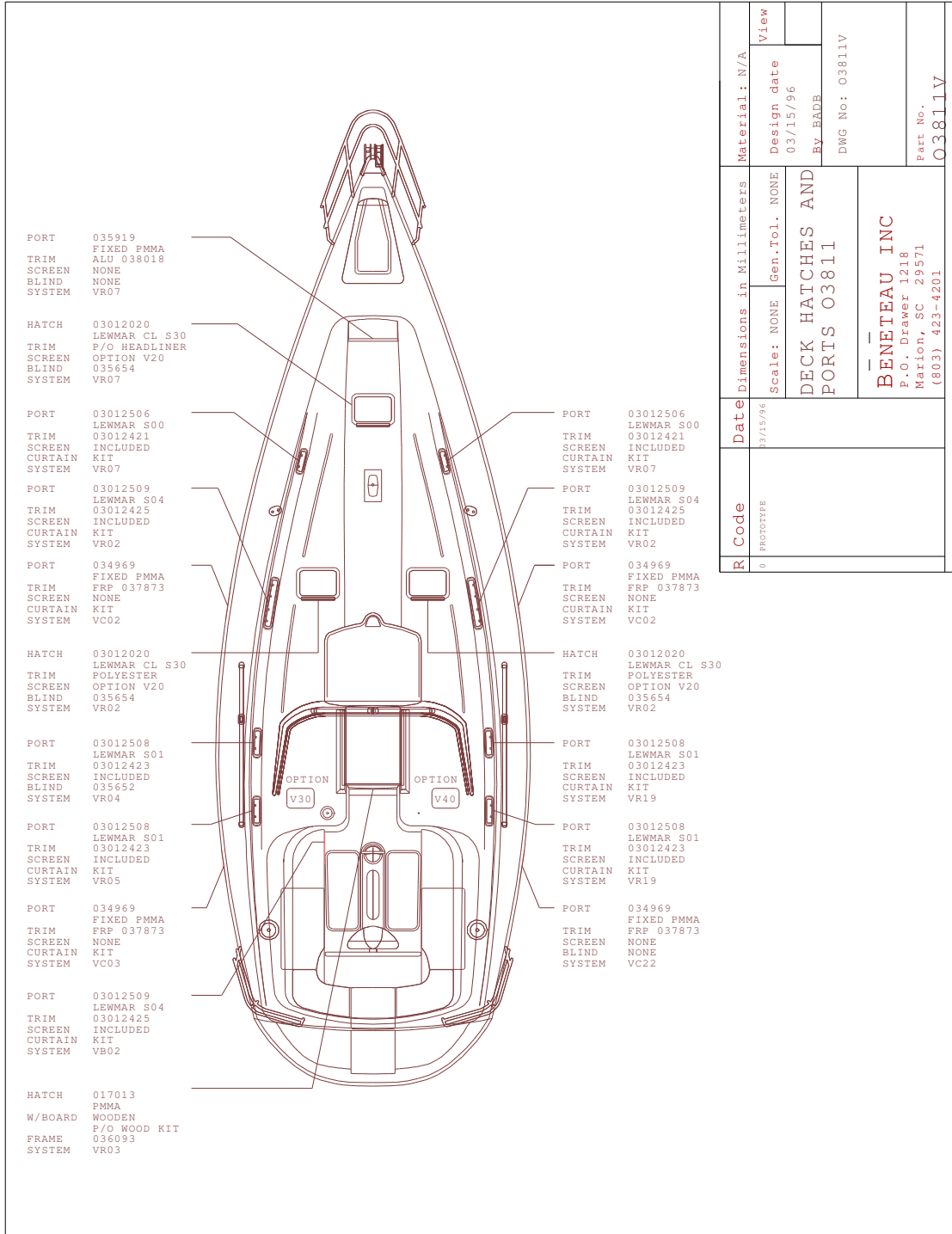

- PORT 035919  
FIXED PMMA
- TRIM ALU 038018
- SCREEN NONE
- BLIND NONE
- SYSTEM VR07
  
- HATCH 03012020  
LEWMAR CL S30
- TRIM P/O HEADLINER
- SCREEN OPTION V20
- BLIND 035654
- SYSTEM VR07
  
- PORT 03012506  
LEWMAR S00
- TRIM 03012421
- SCREEN INCLUDED
- CURTAIN KIT
- SYSTEM VR07
  
- PORT 03012509  
LEWMAR S04
- TRIM 03012425
- SCREEN INCLUDED
- CURTAIN KIT
- SYSTEM VR02
  
- PORT 034969  
FIXED PMMA
- TRIM FRP 037873
- SCREEN NONE
- CURTAIN KIT
- SYSTEM VC02
  
- HATCH 03012020  
LEWMAR CL S30
- TRIM POLYESTER
- SCREEN OPTION V20
- BLIND 035654
- SYSTEM VR02
  
- PORT 03012508  
LEWMAR S01
- TRIM 03012423
- SCREEN INCLUDED
- BLIND 035652
- SYSTEM VR04
  
- PORT 03012508  
LEWMAR S01
- TRIM 03012423
- SCREEN INCLUDED
- CURTAIN KIT
- SYSTEM VR05
  
- PORT 034969  
FIXED PMMA
- TRIM FRP 037873
- SCREEN NONE
- CURTAIN KIT
- SYSTEM VC03
  
- PORT 03012509  
LEWMAR S04
- TRIM 03012425
- SCREEN INCLUDED
- CURTAIN KIT
- SYSTEM VB02
  
- HATCH 017013  
PMMA
- W/BOARD WOODEN
- F/O WOOD KIT
- FRAME 036093
- SYSTEM VR03

- PORT 03012506  
LEWMAR S00
- TRIM 03012421
- SCREEN INCLUDED
- CURTAIN KIT
- SYSTEM VR07
  
- PORT 03012509  
LEWMAR S04
- TRIM 03012425
- SCREEN INCLUDED
- CURTAIN KIT
- SYSTEM VR02
  
- PORT 034969  
FIXED PMMA
- TRIM FRP 037873
- SCREEN NONE
- CURTAIN KIT
- SYSTEM VC02
  
- HATCH 03012020  
LEWMAR CL S30
- TRIM POLYESTER
- SCREEN OPTION V20
- BLIND 035654
- SYSTEM VR02
  
- PORT 03012508  
LEWMAR S01
- TRIM 03012423
- SCREEN INCLUDED
- CURTAIN KIT
- SYSTEM VR19
  
- PORT 03012508  
LEWMAR S01
- TRIM 03012423
- SCREEN INCLUDED
- CURTAIN KIT
- SYSTEM VR19
  
- PORT 034969  
FIXED PMMA
- TRIM FRP 037873
- SCREEN NONE
- BLIND NONE
- SYSTEM VC22

R	Code	Date	Dimensions in Millimeters	Material: N/A	View
0	PROTOTYPE	3/13/96	Scale: NONE Gen.Tol. NONE	Design date 03/15/96	
			DECK HATCHES AND PORTS 03811		By: BADE
			BENETEAU INC P.O. Drawer 1218 Marion, SC 29571 (803) 423-4201		DWG No: 03811V
					Part No. 03811V

THIS DOCUMENT IS PROPRIETARY - REPRODUCTION MUST BE AUTHORIZED BY BENETEAU

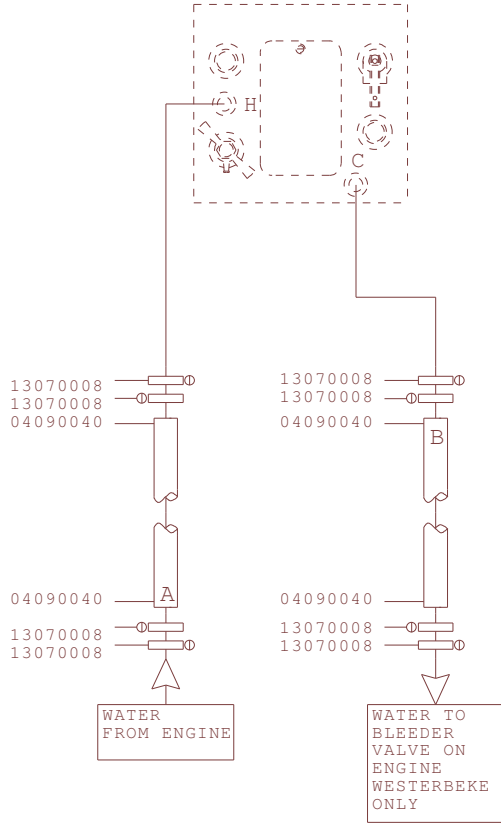

No	PART #	SEALANT
S0	----	NO SEALANT
S1	14025200	3M 5200
S2	642450	LOCTITE 577
S3	14017262	LOCTITE RED
S5	14022210	CLEAR NEUTRAL SILICONE MOBAY BAYSILONE 400

R	Code	Date	Dimensions in:	Material:	View
0	PROTOTYPE	05/14/96	Scale: NONE gen. Tol.: NONE	Design date 05/14/96	
			HOT WATER HEATER ENGINE WATER SUPP+RET O381	By: RADB	
			<b>BENETEAU INC.</b> P.O. Drawer 1218 Marion, SC 29571 (803) 423-4201	DWG No: 03810E1E	
				Part No. O38100.00CFI05	

THIS DOCUMENT IS PROPRIETARY - REPRODUCTION MUST BE AUTHORIZED BY BENETEAU



No	PART #	SEALANT
S0	----	NO SEALANT
S1	14025200	3M 5200
S2	642450	LOCTITE 577
S3	14017262	LOCTITE RED
S5	14022210	CLEAR NEUTRAL SILICONE MORAY BAYSILICONE 400

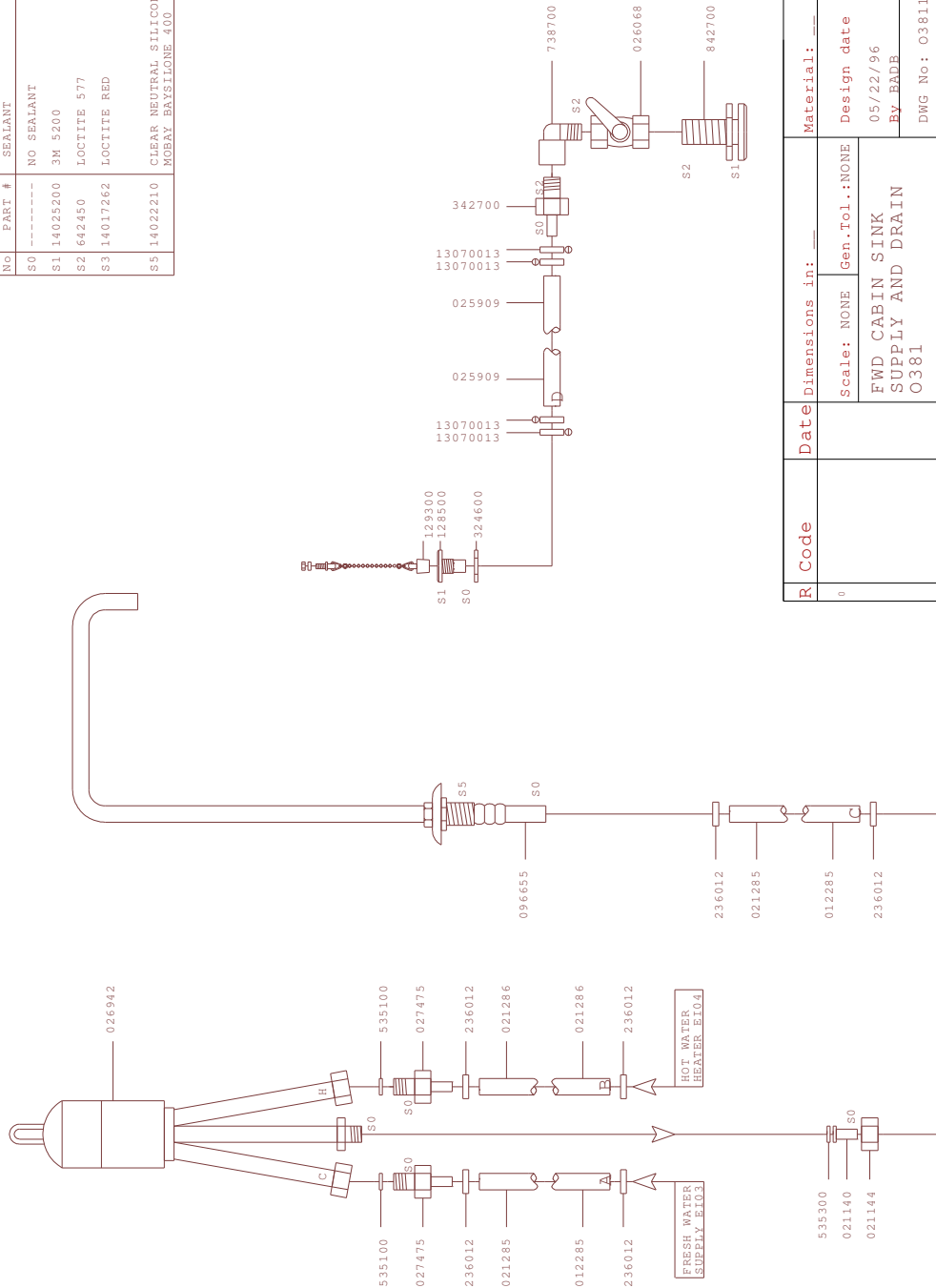

R Code	Date	Dimensions in:	Material:
U		Scale: NONE Gen.Tol.:NONE FWD CABIN SINK SUPPLY AND DRAIN O381	Design date 05/22/96 By: BADB DWG No: O3811EII
<b>BENETEAU USA</b> P.O. Drawer 1218 Marion, SC 29571 (803) 423-4201			View
			Part No. O3811000CEI09

THIS DOCUMENT IS PROPRIETARY - REPRODUCTION MUST BE AUTHORIZED BY BENETEAU

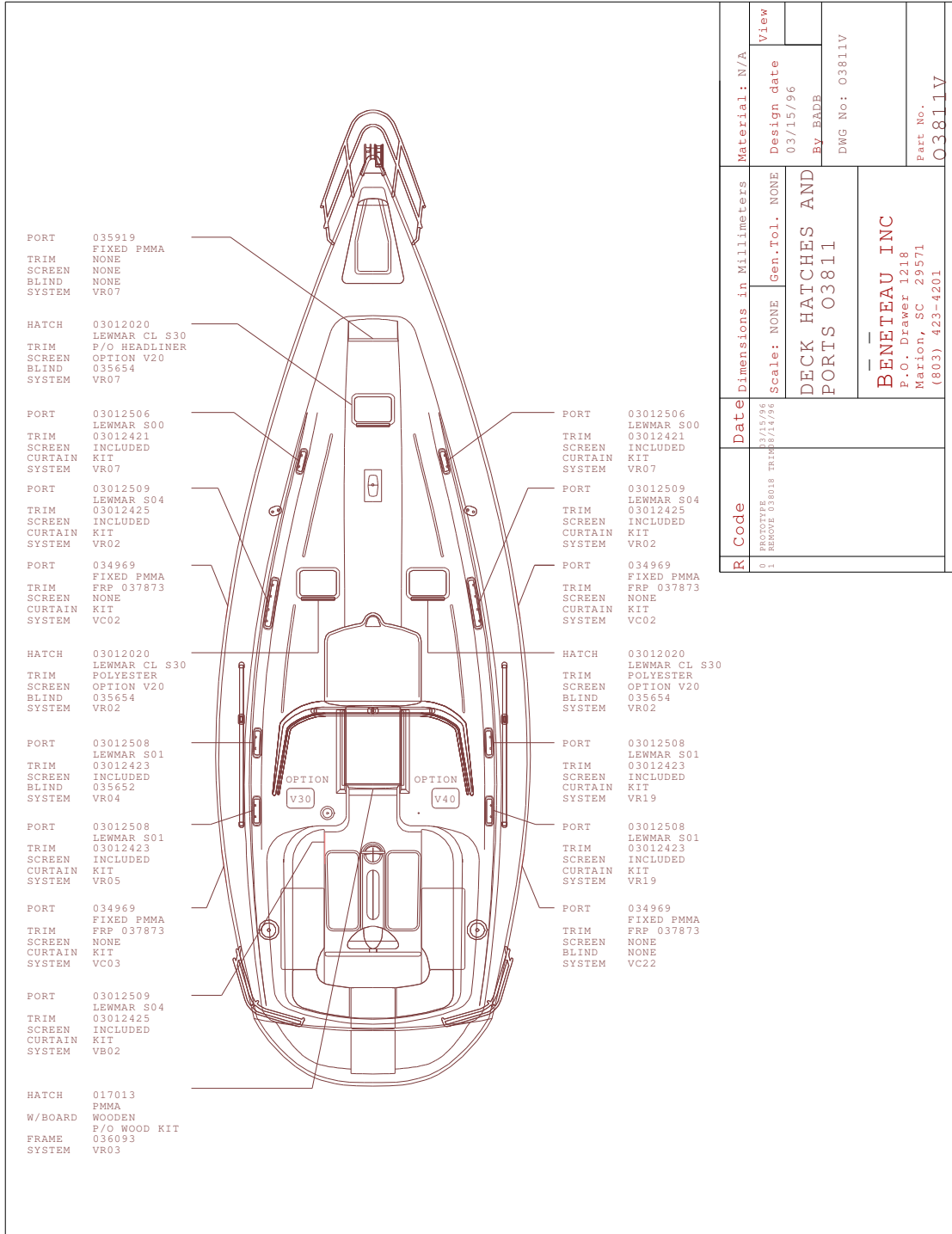

PORT 035919  
 FIXED PMMA  
 TRIM NONE  
 SCREEN NONE  
 BLIND NONE  
 SYSTEM VR07  
  
 HATCH 03012020  
 LEWMAR CL S30  
 TRIM P/O HEADLINER  
 SCREEN OPTION V20  
 BLIND 035654  
 SYSTEM VR07  
  
 PORT 03012506  
 LEWMAR S00  
 TRIM 03012421  
 SCREEN INCLUDED  
 CURTAIN KIT  
 SYSTEM VR07  
  
 PORT 03012509  
 LEWMAR S04  
 TRIM 03012425  
 SCREEN INCLUDED  
 CURTAIN KIT  
 SYSTEM VR02  
  
 PORT 034969  
 FIXED PMMA  
 TRIM FRP 037873  
 SCREEN NONE  
 CURTAIN KIT  
 SYSTEM VC02  
  
 HATCH 03012020  
 LEWMAR CL S30  
 TRIM POLYESTER  
 SCREEN OPTION V20  
 BLIND 035654  
 SYSTEM VR02  
  
 PORT 03012508  
 LEWMAR S01  
 TRIM 03012423  
 SCREEN INCLUDED  
 BLIND 035652  
 SYSTEM VR04  
  
 PORT 03012508  
 LEWMAR S01  
 TRIM 03012423  
 SCREEN INCLUDED  
 CURTAIN KIT  
 SYSTEM VR05  
  
 PORT 034969  
 FIXED PMMA  
 TRIM FRP 037873  
 SCREEN NONE  
 CURTAIN KIT  
 SYSTEM VC03  
  
 PORT 03012509  
 LEWMAR S04  
 TRIM 03012425  
 SCREEN INCLUDED  
 CURTAIN KIT  
 SYSTEM VB02  
  
 HATCH 017013  
 PMMA  
 W/BOARD WOODEN  
 F/O WOOD KIT  
 FRAME 036093  
 SYSTEM VR03

PORT 03012506  
 LEWMAR S00  
 TRIM 03012421  
 SCREEN INCLUDED  
 CURTAIN KIT  
 SYSTEM VR07  
  
 PORT 03012509  
 LEWMAR S04  
 TRIM 03012425  
 SCREEN INCLUDED  
 CURTAIN KIT  
 SYSTEM VR02  
  
 PORT 034969  
 FIXED PMMA  
 TRIM FRP 037873  
 SCREEN NONE  
 CURTAIN KIT  
 SYSTEM VC02  
  
 HATCH 03012020  
 LEWMAR CL S30  
 TRIM POLYESTER  
 SCREEN OPTION V20  
 BLIND 035654  
 SYSTEM VR02  
  
 PORT 03012508  
 LEWMAR S01  
 TRIM 03012423  
 SCREEN INCLUDED  
 CURTAIN KIT  
 SYSTEM VR19  
  
 PORT 03012508  
 LEWMAR S01  
 TRIM 03012423  
 SCREEN INCLUDED  
 CURTAIN KIT  
 SYSTEM VR19  
  
 PORT 034969  
 FIXED PMMA  
 TRIM FRP 037873  
 SCREEN NONE  
 BLIND NONE  
 SYSTEM VC22

R	Code	Date	Dimensions in Millimeters	Material: N/A	View
1	REVISIONS 1 REMOVE 038018 TRIM/14/96	3/14/96	Scale: NONE Gen.Tol. NONE	Design date 03/15/96	
			DECK HATCHES AND PORTS 03811		By: BADE
			BENETEAU INC P.O. Drawer 1218 Marion, SC 29571 (803) 423-4201		DWG No: 03811V
					Part No. 03811V

THIS DOCUMENT IS PROPRIETARY - REPRODUCTION MUST BE AUTHORIZED BY BENETEAU

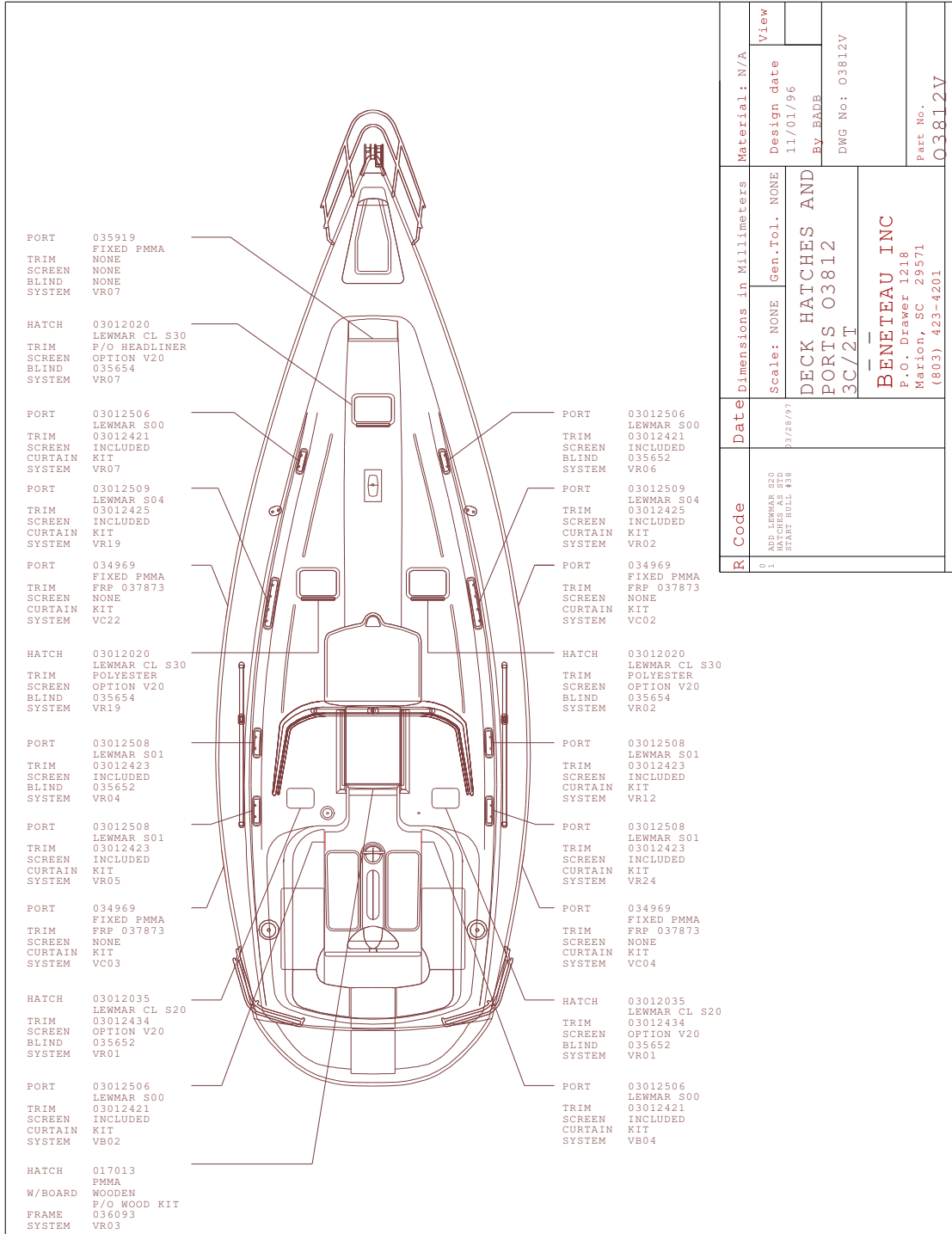

THIS DOCUMENT IS PROPRIETARY - REPRODUCTION MUST BE AUTHORIZED BY BENETEAU

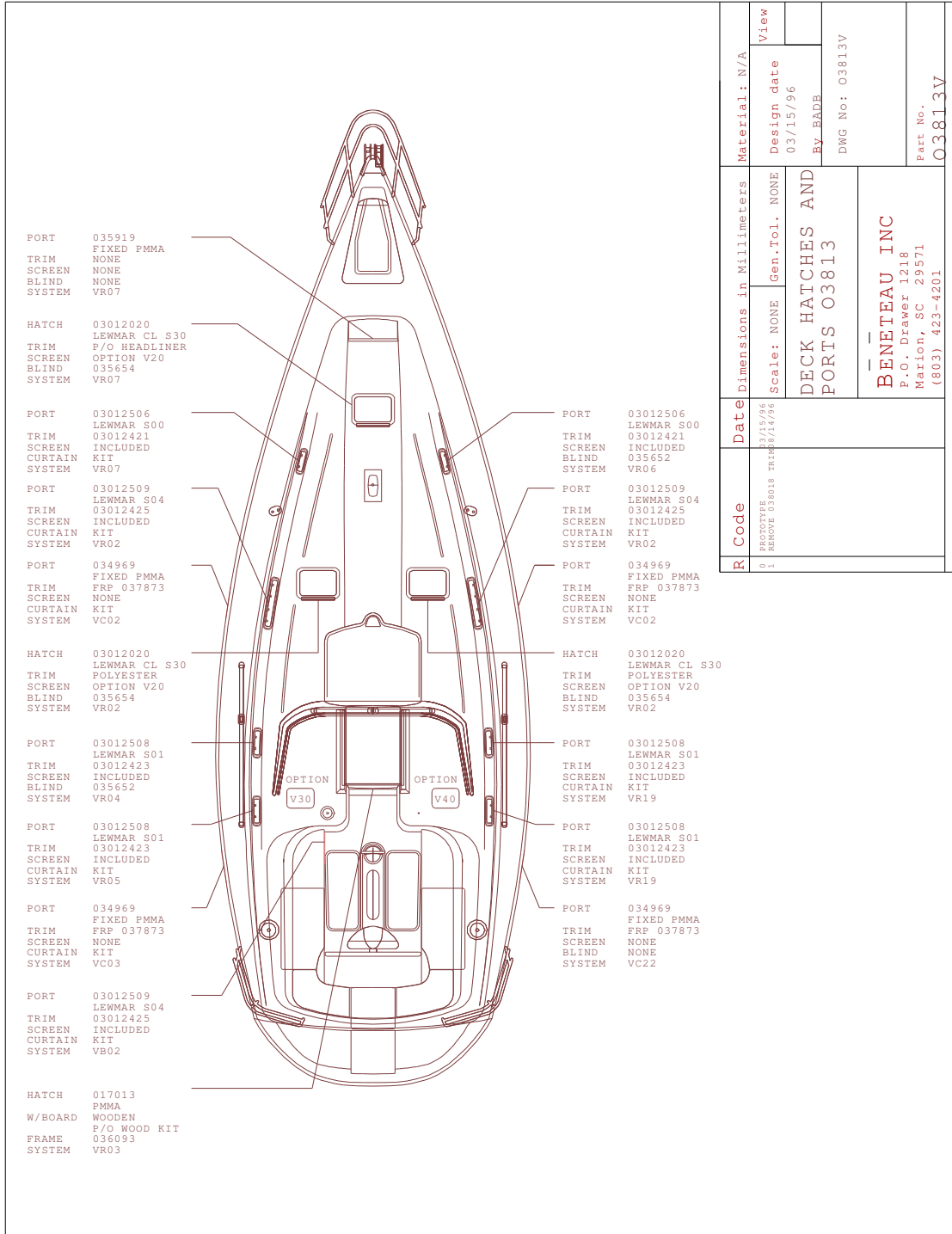

PORT 035919  
FIXED PMMA  
TRIM NONE  
SCREEN NONE  
BLIND NONE  
SYSTEM VR07

HATCH 03012020  
LEWMAR CL S30  
TRIM P/O HEADLINER  
SCREEN OPTION V20  
BLIND 035654  
SYSTEM VR07

PORT 03012506  
LEWMAR S00  
TRIM 03012421  
SCREEN INCLUDED  
CURTAIN KIT  
SYSTEM VR07

PORT 03012509  
LEWMAR S04  
TRIM 03012425  
SCREEN INCLUDED  
CURTAIN KIT  
SYSTEM VR02

PORT 034969  
FIXED PMMA  
TRIM FRP 037873  
SCREEN NONE  
CURTAIN KIT  
SYSTEM VC02

HATCH 03012020  
LEWMAR CL S30  
TRIM POLYESTER  
SCREEN OPTION V20  
BLIND 035654  
SYSTEM VR02

PORT 03012508  
LEWMAR S01  
TRIM 03012423  
SCREEN INCLUDED  
BLIND 035652  
SYSTEM VR04

PORT 03012508  
LEWMAR S01  
TRIM 03012423  
SCREEN INCLUDED  
CURTAIN KIT  
SYSTEM VR05

PORT 034969  
FIXED PMMA  
TRIM FRP 037873  
SCREEN NONE  
CURTAIN KIT  
SYSTEM VC03

PORT 03012509  
LEWMAR S04  
TRIM 03012425  
SCREEN INCLUDED  
CURTAIN KIT  
SYSTEM VB02

HATCH 017013  
PMMA  
W/BOARD WOODEN  
F/O WOOD KIT  
FRAME 036093  
SYSTEM VR03

PORT 03012506  
LEWMAR S00  
TRIM 03012421  
SCREEN INCLUDED  
BLIND 035652  
SYSTEM VR06

PORT 03012509  
LEWMAR S04  
TRIM 03012425  
SCREEN INCLUDED  
CURTAIN KIT  
SYSTEM VR02

PORT 034969  
FIXED PMMA  
TRIM FRP 037873  
SCREEN NONE  
CURTAIN KIT  
SYSTEM VC02

HATCH 03012020  
LEWMAR CL S30  
TRIM POLYESTER  
SCREEN OPTION V20  
BLIND 035654  
SYSTEM VR02

PORT 03012508  
LEWMAR S01  
TRIM 03012423  
SCREEN INCLUDED  
CURTAIN KIT  
SYSTEM VR19

PORT 03012508  
LEWMAR S01  
TRIM 03012423  
SCREEN INCLUDED  
CURTAIN KIT  
SYSTEM VR19

PORT 034969  
FIXED PMMA  
TRIM FRP 037873  
SCREEN NONE  
BLIND NONE  
SYSTEM VC22

R	Code	Date	Dimensions in Millimeters	Material: N/A	View
1	REVISIONS 1 REMOVE 038018 TRIM/14/96	3/14/96	Scale: NONE Gen.Tol. NONE	Design date 03/15/96	
			DECK HATCHES AND PORTS 03813	By: BADE DWG No: 03813V	
			BENETEAU INC P.O. Drawer 1218 Marion, SC 29571		Part No. 03813V

THIS DOCUMENT IS PROPRIETARY - REPRODUCTION MUST BE AUTHORIZED BY BENETEAU





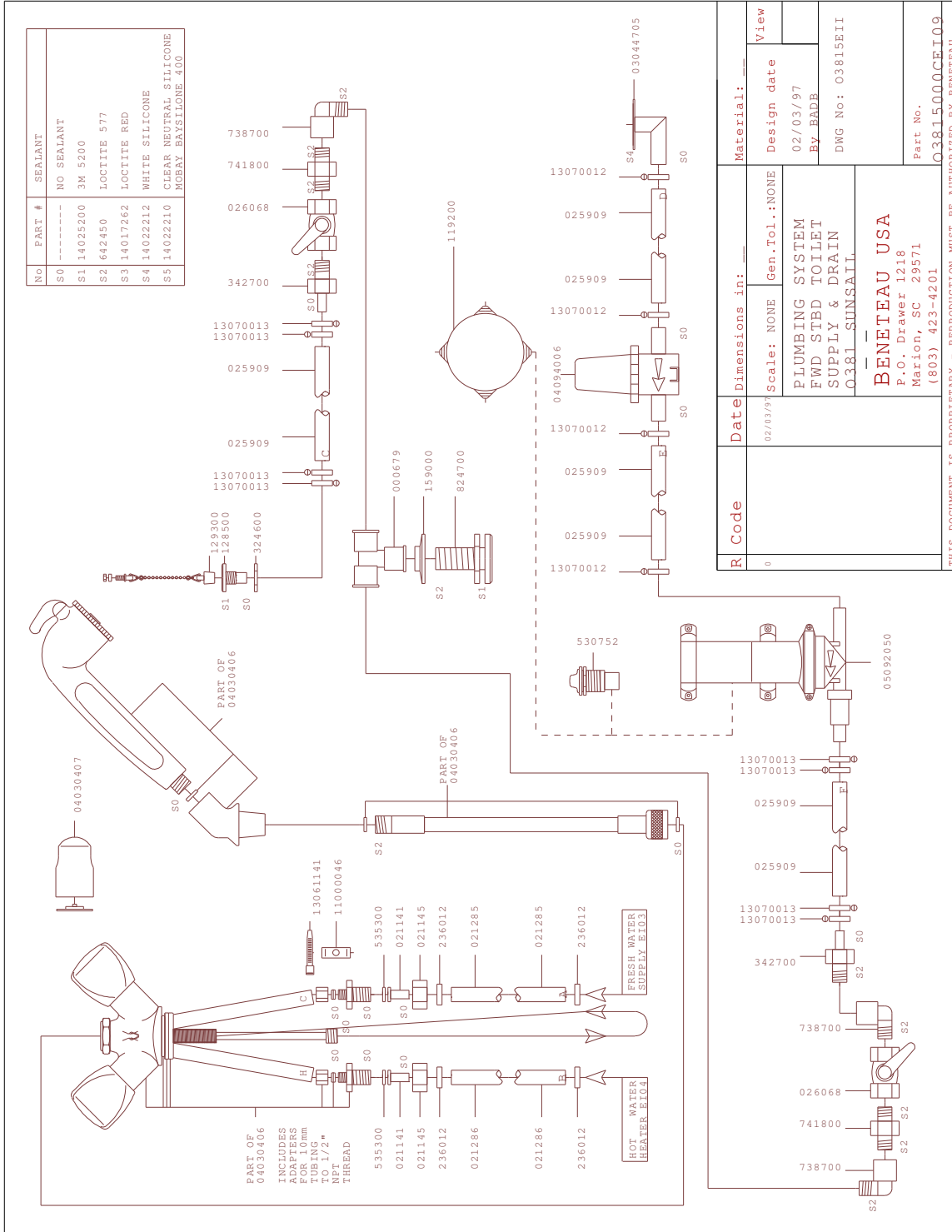

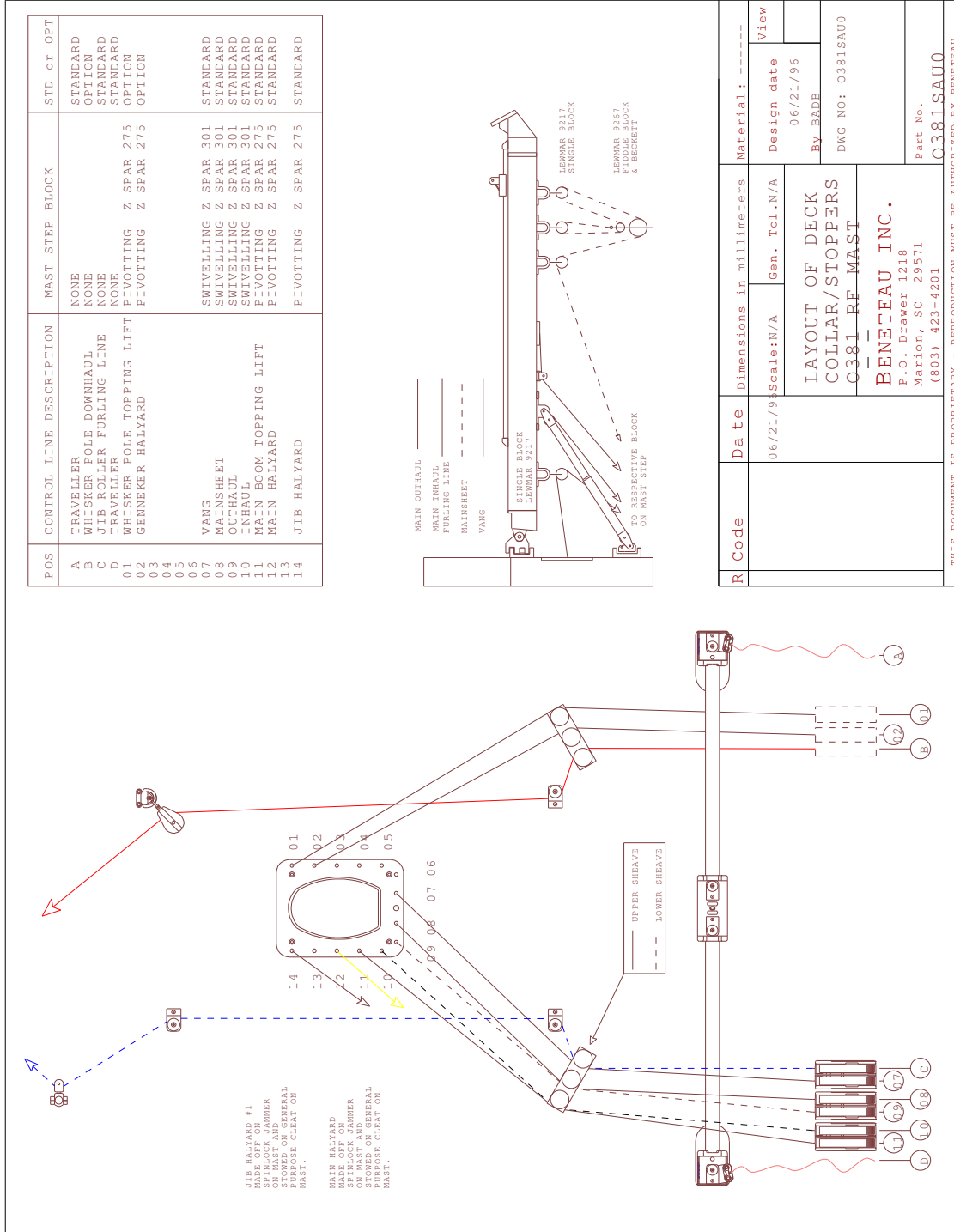

R Code	Date	Dimensions in millimeters	Material: -----
	06/21/96	Scale: N/A	Gen. Tol. N/A
LAYOUT OF DECK COLLAR/STOPPERS O-381 RE MAST			
<b>BENETEAU INC.</b> P.O. Drawer 1218 Marion, SC 29571 (803) 423-4201			
			Design date 06/21/96
			By: BADE
			DWG NO: 0381SAU0
			Part No. O-381SAU0

THIS DOCUMENT IS PROPRIETARY - REPRODUCTION MUST BE AUTHORIZED BY BENETEAU



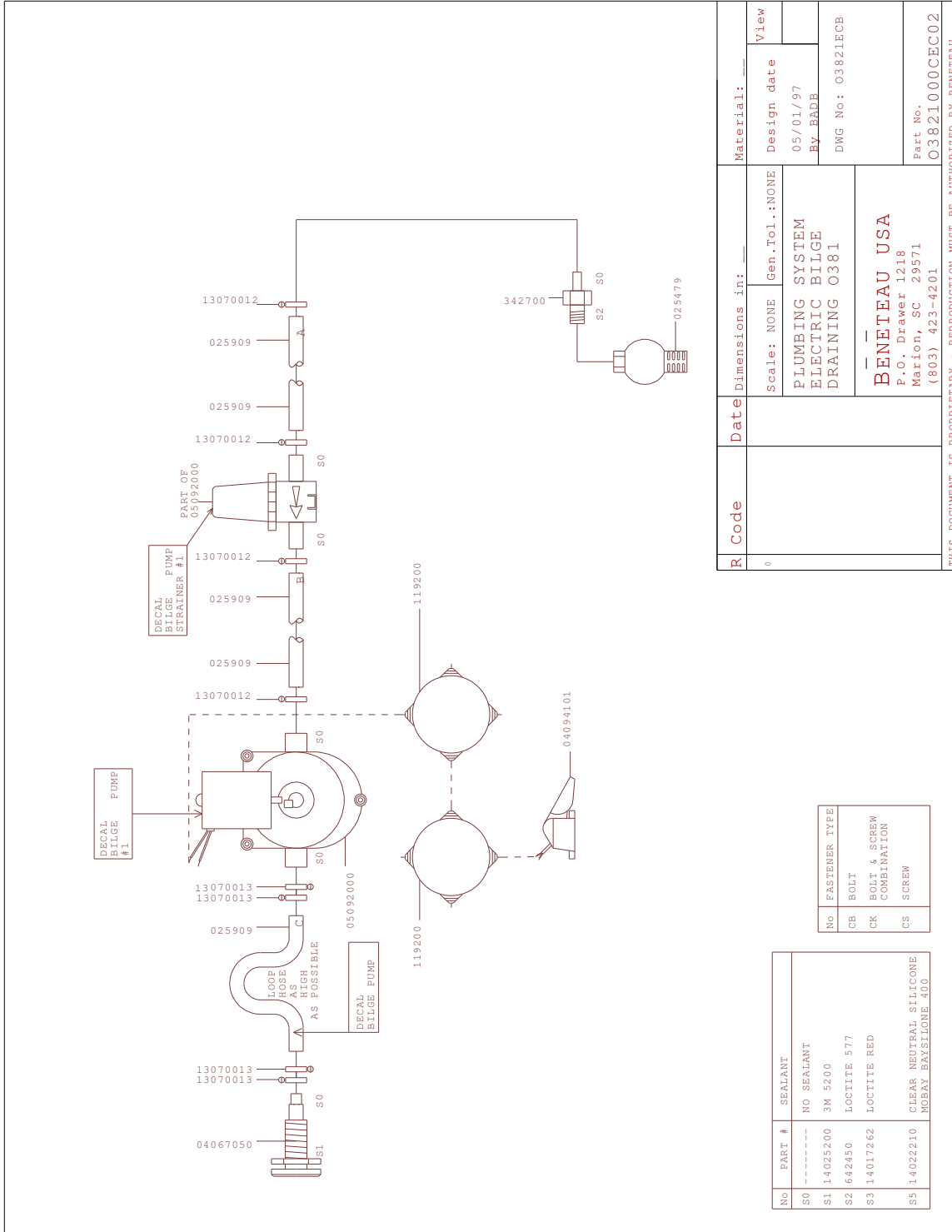

No	PART #	SEALANT
S0	-----	NO SEALANT
S1	14025200	3M 5200
S2	642450	LOCTITE 577
S3	14017262	LOCTITE RED
S5	14022210	CLEAR NEUTRAL SILICONE MOBAY BAYSLONE 400

No	FASTENER TYPE
CB	BOLT
CK	BOLT & SCREW COMBINATION
CS	SCREW

R	Code	Date	Dimensions in:	Material:	View
U			Scale: NONE Gen.Tol.: NONE PLUMBING SYSTEM ELECTRIC BILGE DRAINING O381	Design date 05/01/97 By: RADB DWG No: 03821ECB	
<b>BENETEAU USA</b> P.O. Drawer 1218 Marion, SC 29571 (803) 423-4201				Part No. 03821000CEC02	

THIS DOCUMENT IS PROPRIETARY - REPRODUCTION MUST BE AUTHORIZED BY BENETEAU

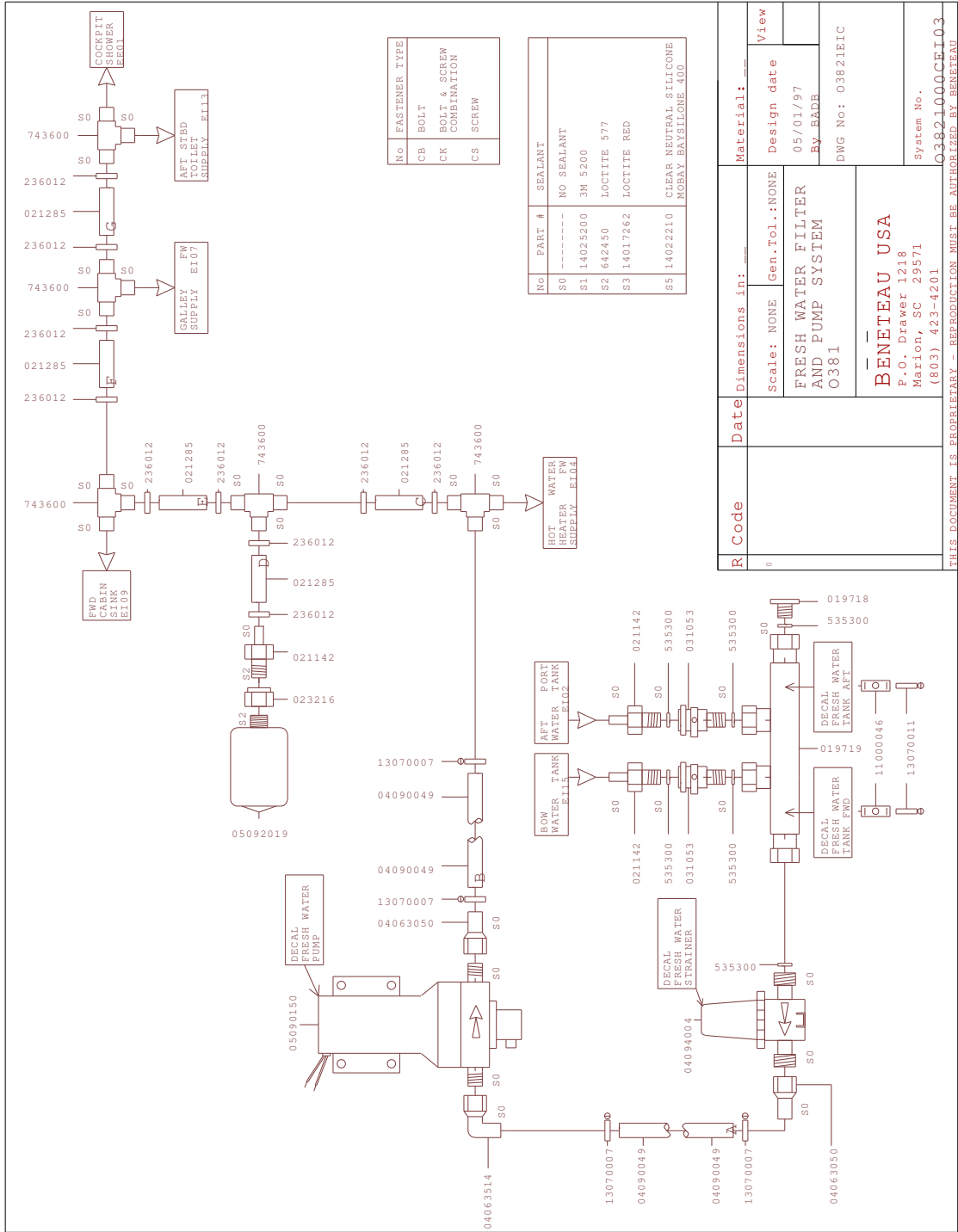

NO	FASTENER TYPE
CB	BOLT
CK	BOLT & SCREW COMBINATION
CS	SCREW

NO	PART #	SEALANT
80	----	NO SEALANT
81	14025200	3M 5200
82	642450	LOCTITE 577
83	14017262	LOCTITE RED
85	14022210	CLEAR NEUTRAL SILICONE MORA Y BAYSLONE 400

R Code	Date	Dimensions in:	Material:	View
0				
Scale: NONE		Gen.Tol.: NONE	Design date	05/01/97
		FRESH WATER FILTER AND PUMP SYSTEM	By: BADR	
		0381	DWG No: 03821E1C	
		<b>BENETEAU USA</b>		
		P.O. Drawer 1218		
		Marion, SC 29571		
		(803) 423-4201		
		System No.		
		03821000E1L03		

THIS DOCUMENT IS PROPRIETARY -- REPRODUCTION MUST BE AUTHORIZED BY BENETEAU

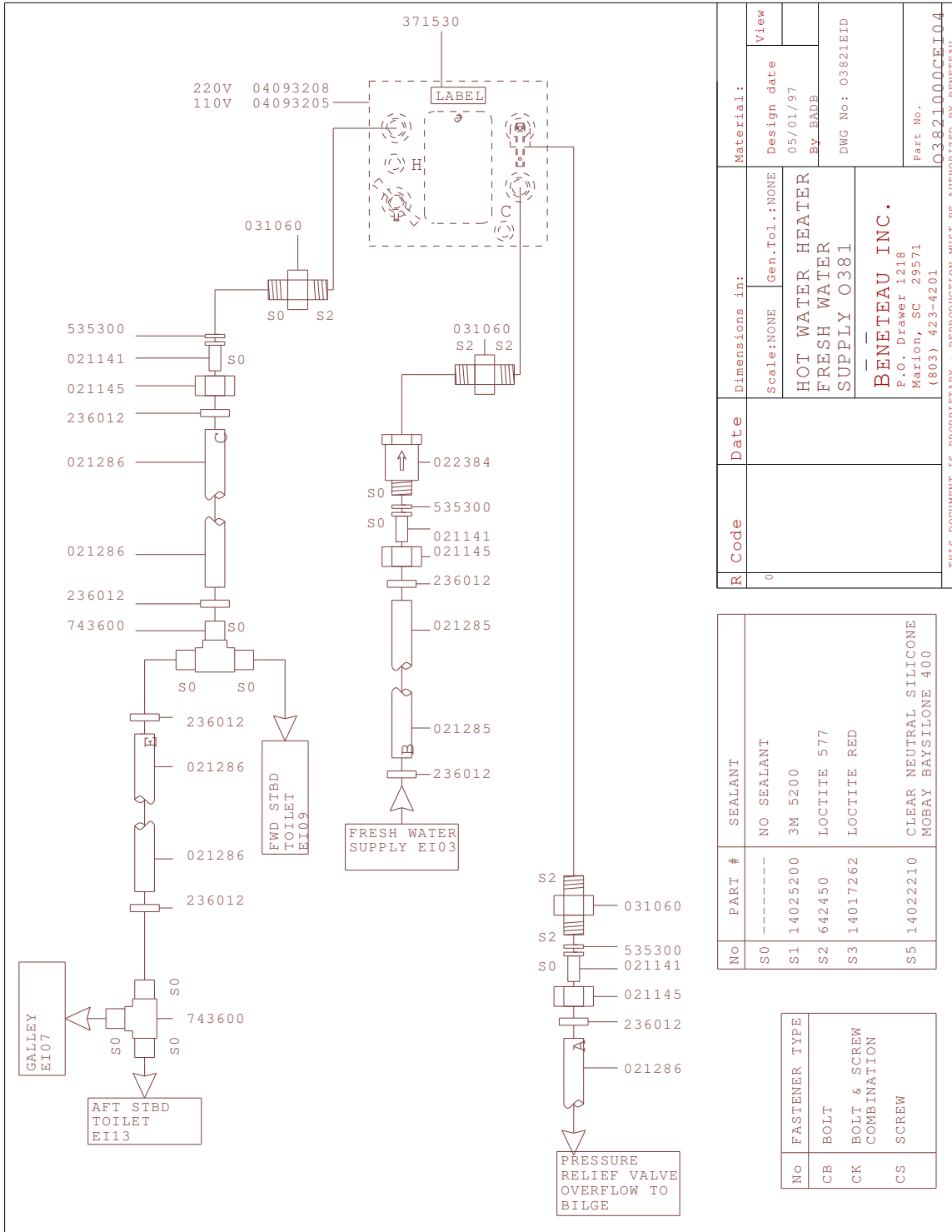

R Code	Date	Dimensions in:	Material:
0		Scale: NONE gen. Tol.: NONE	Design date 05/01/97
		HOT WATER HEATER FRESH WATER SUPPLY O381	By: RADB DWG No: 03821E1D
		<b>BENETEAU INC.</b> P.O. Drawer 1218 Marion, SC 29571 (803) 423-4201	
			Part No. 03821000CEI04

No	PART #	SEALANT
S0	---	NO SEALANT
S1	14025200	3M 5200
S2	642450	LOCTITE 577
S3	14017262	LOCTITE RED
S5	14022210	CLEAR NEUTRAL SILICONE MOBAY BAYSILONE 400

No	FASTENER TYPE
CB	BOLT
CK	BOLT & SCREW COMBINATION
CS	SCREW

THIS DOCUMENT IS PROPRIETARY - REPRODUCTION MUST BE AUTHORIZED BY BENETEAU







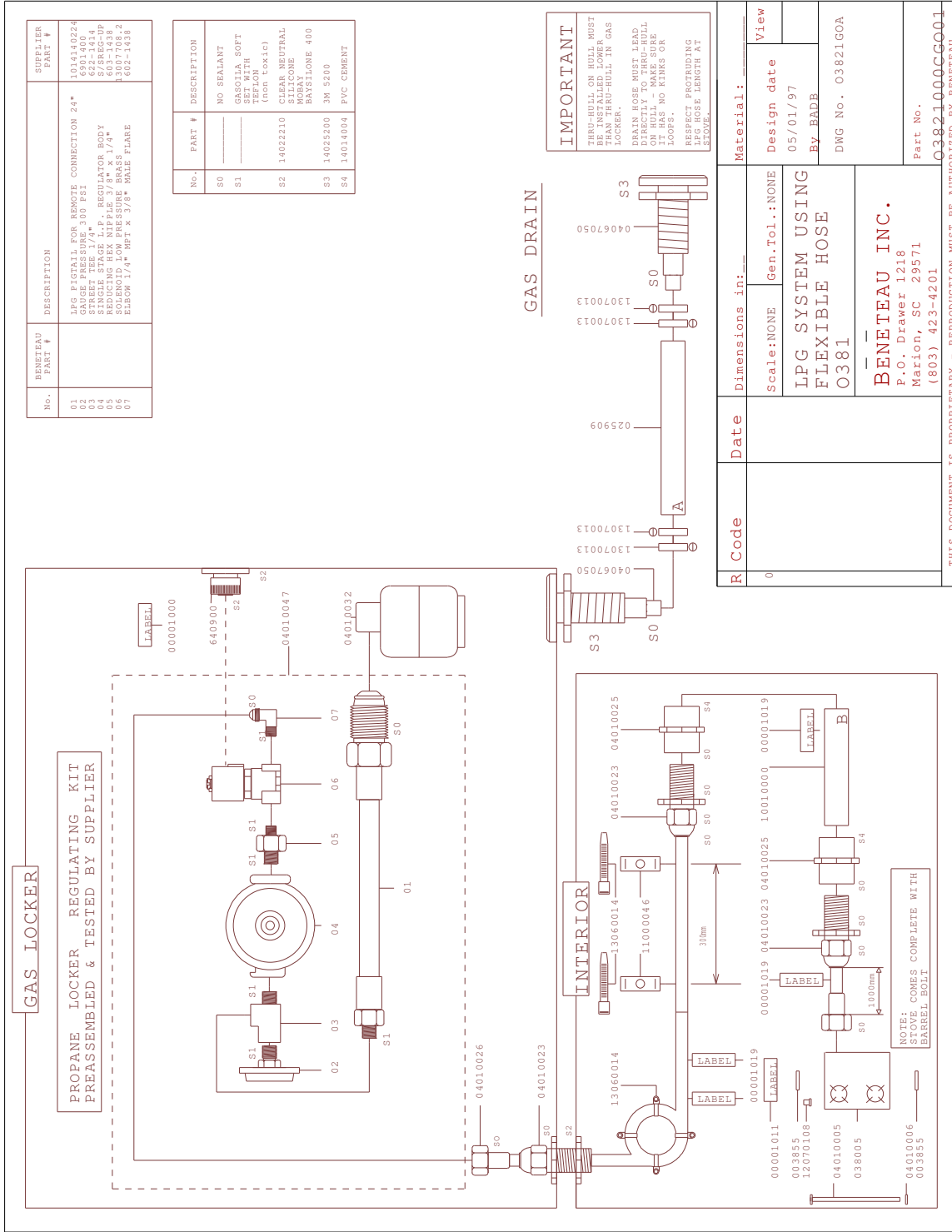

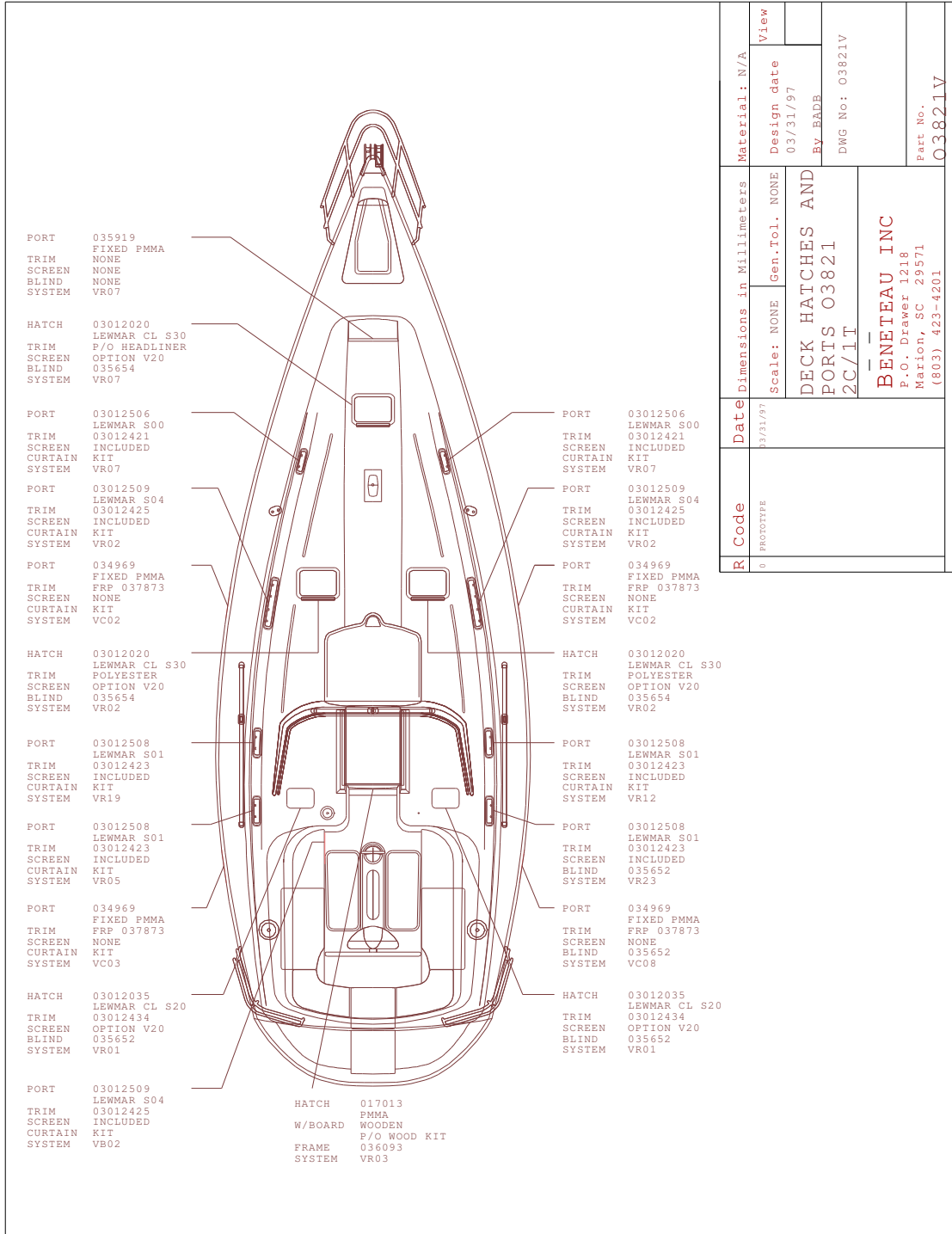

PORT 035919  
FIXED PMMA  
TRIM NONE  
SCREEN NONE  
BLIND NONE  
SYSTEM VR07

HATCH 03012020  
LEWMAR CL S30  
TRIM P/O HEADLINER  
SCREEN OPTION V20  
BLIND 035654  
SYSTEM VR07

PORT 03012506  
LEWMAR S00  
TRIM 03012421  
SCREEN INCLUDED  
CURTAIN KIT  
SYSTEM VR07

PORT 03012509  
LEWMAR S04  
TRIM 03012425  
SCREEN INCLUDED  
CURTAIN KIT  
SYSTEM VR02

PORT 034969  
FIXED PMMA  
TRIM FRP 037873  
SCREEN NONE  
CURTAIN KIT  
SYSTEM VC02

HATCH 03012020  
LEWMAR CL S30  
TRIM POLYESTER  
SCREEN OPTION V20  
BLIND 035654  
SYSTEM VR02

PORT 03012508  
LEWMAR S01  
TRIM 03012423  
SCREEN INCLUDED  
CURTAIN KIT  
SYSTEM VR19

PORT 03012508  
LEWMAR S01  
TRIM 03012423  
SCREEN INCLUDED  
CURTAIN KIT  
SYSTEM VR05

PORT 034969  
FIXED PMMA  
TRIM FRP 037873  
SCREEN NONE  
CURTAIN KIT  
SYSTEM VC03

HATCH 03012035  
LEWMAR CL S20  
TRIM 03012434  
SCREEN OPTION V20  
BLIND 035652  
SYSTEM VR01

PORT 03012509  
LEWMAR S04  
TRIM 03012425  
SCREEN INCLUDED  
CURTAIN KIT  
SYSTEM VB02

HATCH 017013  
W/BOARD PMMA  
FRAME P/O WOOD KIT  
SYSTEM 036093 VR03

PORT 03012506  
LEWMAR S00  
TRIM 03012421  
SCREEN INCLUDED  
CURTAIN KIT  
SYSTEM VR07

PORT 03012509  
LEWMAR S04  
TRIM 03012425  
SCREEN INCLUDED  
CURTAIN KIT  
SYSTEM VR02

PORT 034969  
FIXED PMMA  
TRIM FRP 037873  
SCREEN NONE  
CURTAIN KIT  
SYSTEM VC02

HATCH 03012020  
LEWMAR CL S30  
TRIM POLYESTER  
SCREEN OPTION V20  
BLIND 035654  
SYSTEM VR02

PORT 03012508  
LEWMAR S01  
TRIM 03012423  
SCREEN INCLUDED  
CURTAIN KIT  
SYSTEM VR12

PORT 03012508  
LEWMAR S01  
TRIM 03012423  
SCREEN INCLUDED  
BLIND 035652  
SYSTEM VR23

PORT 034969  
FIXED PMMA  
TRIM FRP 037873  
SCREEN NONE  
BLIND 035652  
SYSTEM VC08

HATCH 03012035  
LEWMAR CL S20  
TRIM 03012434  
SCREEN OPTION V20  
BLIND 035652  
SYSTEM VR01

R	Code	Date	Dimensions in Millimeters	Material: N/A	View
0	PROTOTYPE	3/31/97	Scale: NONE Gen.Tol. NONE	Design date 03/31/97	
			DECK HATCHES AND PORTS 03821 2C/1T		By: BADE DWG No: 03821V
			BENETEAU INC P.O. Drawer 1218 Marion, SC 29571 (803) 423-4201		Part No. 03821V

THIS DOCUMENT IS PROPRIETARY - REPRODUCTION MUST BE AUTHORIZED BY BENETEAU

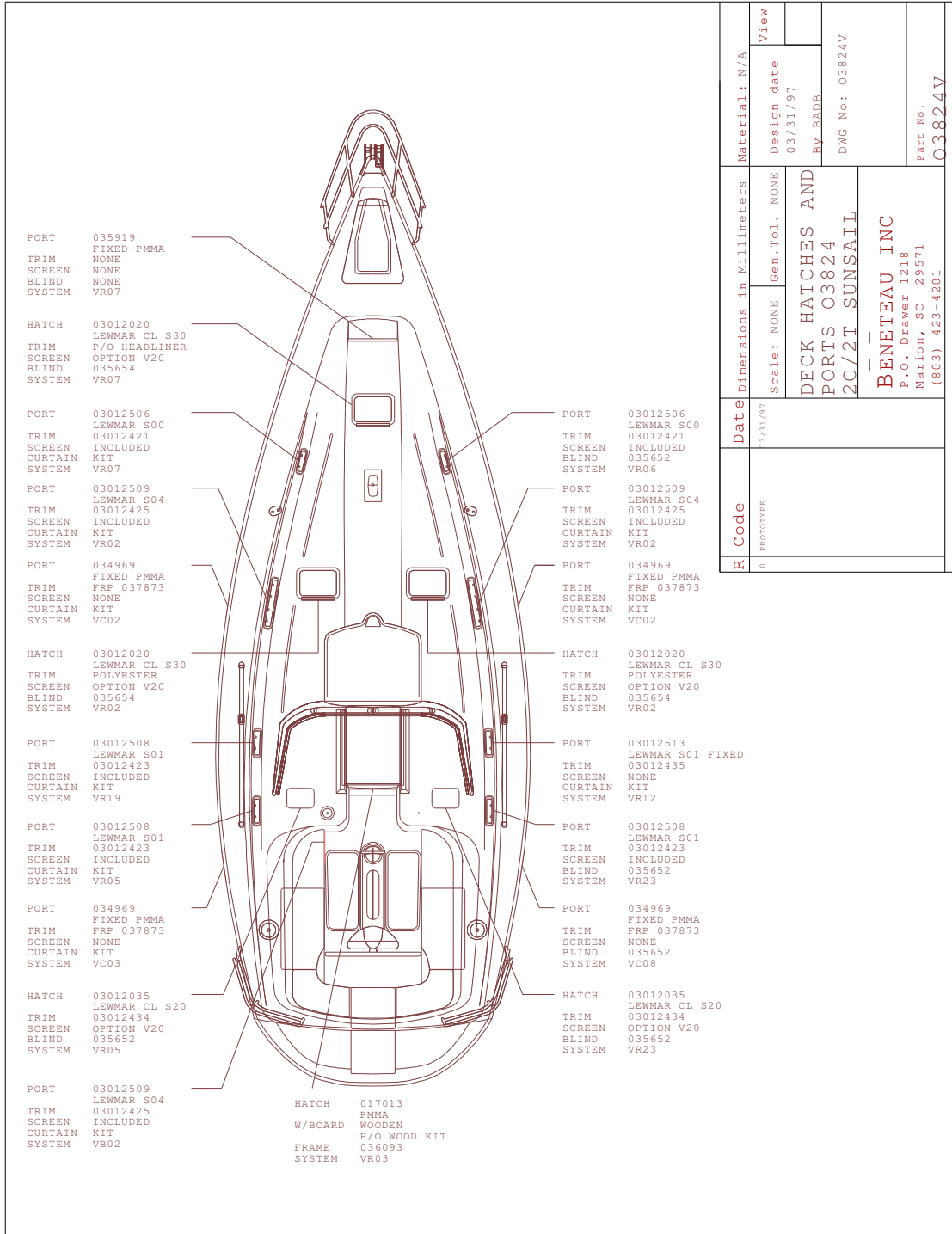

R	Code	Date	Dimensions in Millimeters		Material: N/A	View
0	PROTOTYPE	31/31/97	Scale: NONE	Gen.Tol. NONE	Design date 03/31/97	
			DECK HATCHES AND PORTS 03824 2C/2T SUNSAIL		By: BADE	
			BENETEAU INC P.O. Drawer 1218 Marion, SC 29571 (803) 423-4201		DWG No: 03824V	
					Part No. 03824V	

THIS DOCUMENT IS PROPRIETARY - REPRODUCTION MUST BE AUTHORIZED BY BENETEAU

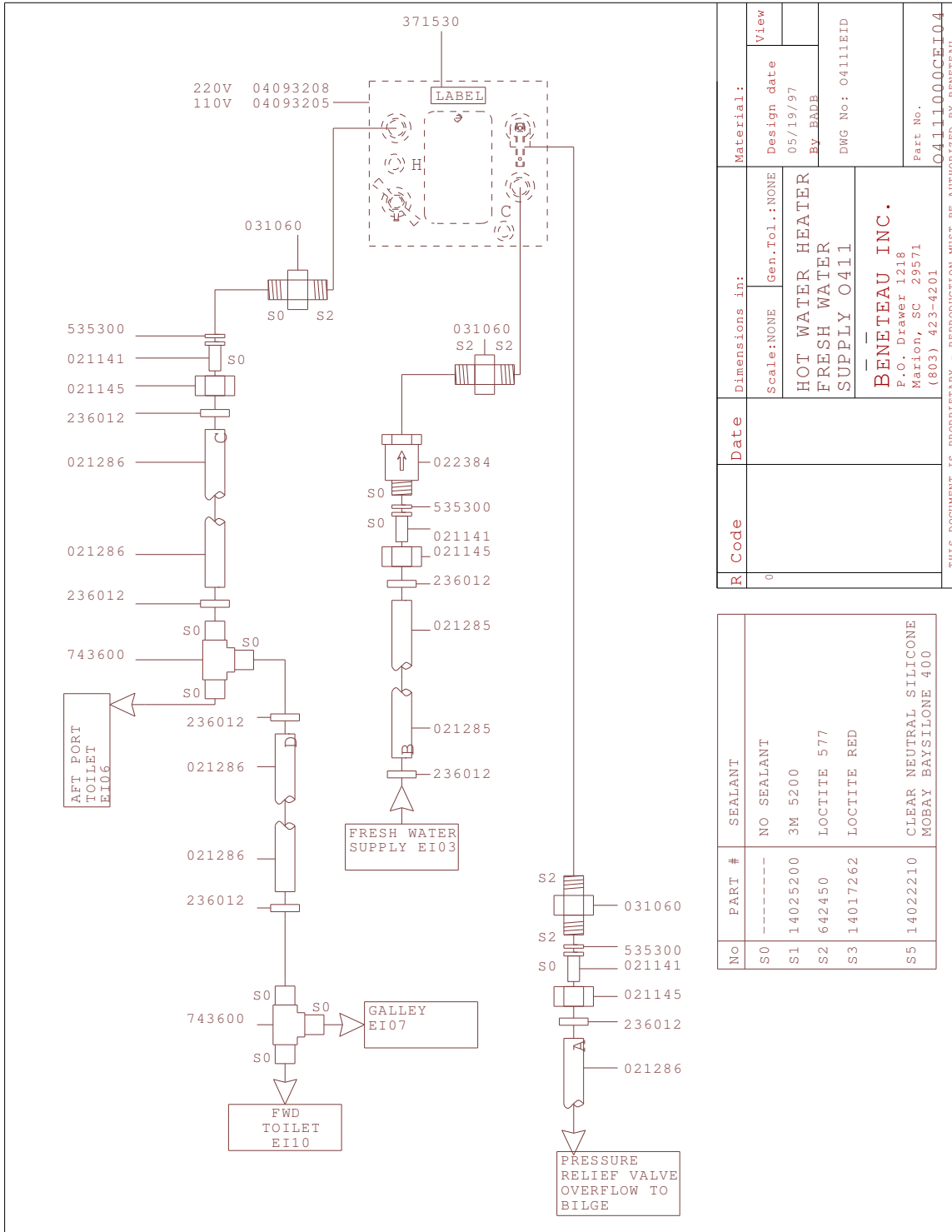

R Code	Date	Dimensions in:	Material:
0		Scale: NONE gen. Tol.: NONE	Design date 05/19/97
		HOT WATER HEATER FRESH WATER SUPPLY 0411	By: RADB DWG No: 0411E1D
		<b>BENETEAU INC.</b> P.O. Drawer 1218 Marion, SC 29571 (803) 423-4201	
			Part No. 04111000CEI04

No	PART #	SEALANT
S0	---	NO SEALANT
S1	14025200	3M 5200
S2	642450	LOCTITE 577
S3	14017262	LOCTITE RED
S5	14022210	CLEAR NEUTRAL SILICONE MOBAY BAYSILONE 400

THIS DOCUMENT IS PROPRIETARY - REPRODUCTION MUST BE AUTHORIZED BY BENETEAU



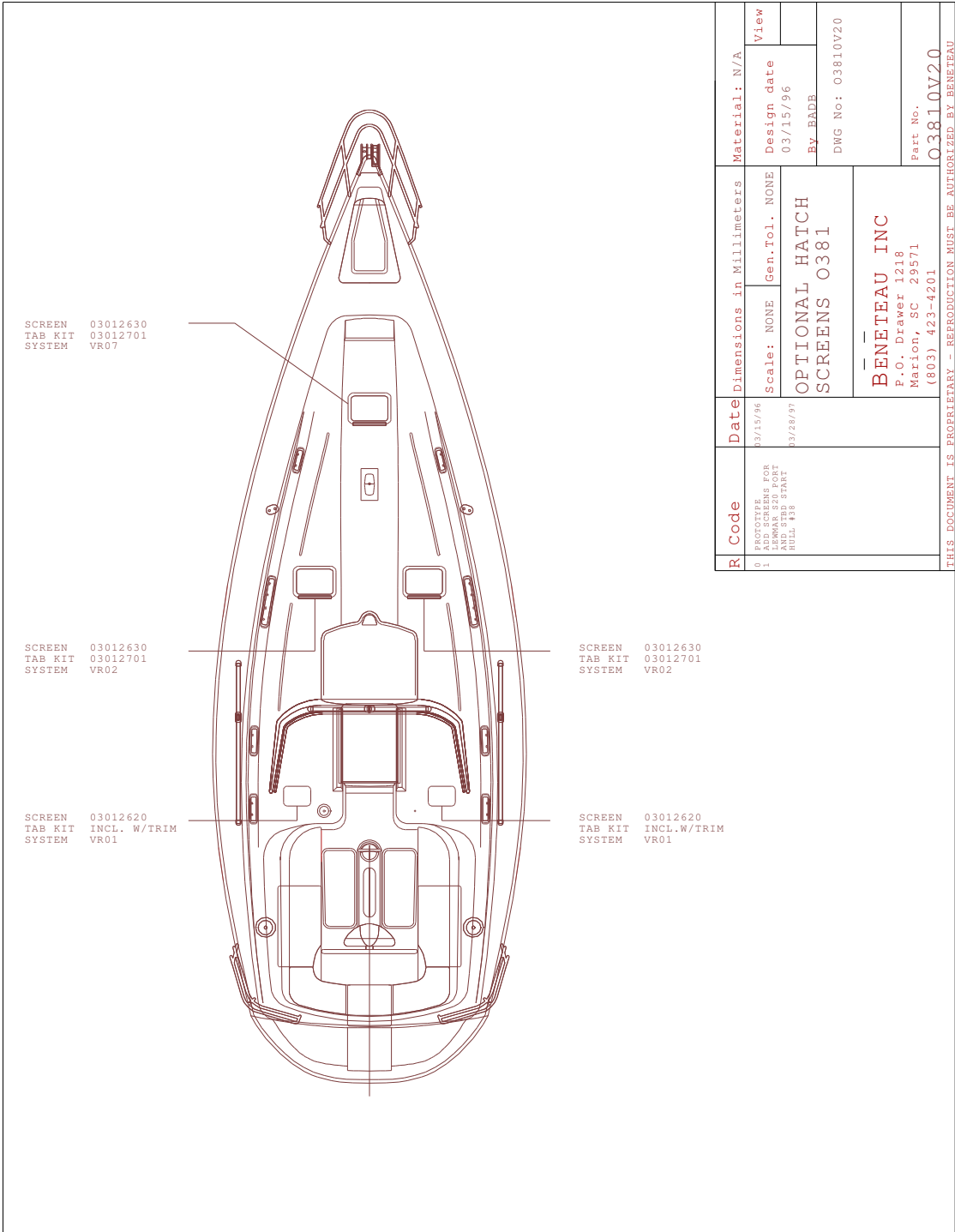

SCREEN 03012630  
 TAB KIT 03012701  
 SYSTEM VR07

SCREEN 03012630  
 TAB KIT 03012701  
 SYSTEM VR02

SCREEN 03012620  
 TAB KIT INCL. W/TRIM  
 SYSTEM VR01

SCREEN 03012630  
 TAB KIT 03012701  
 SYSTEM VR02

SCREEN 03012620  
 TAB KIT INCL. W/TRIM  
 SYSTEM VR01

R Code	Date	Dimensions in Millimeters		Material: N/A	View
0	03/15/96	Scale: NONE	Gen.Tol. NONE	Design date	03/15/96
1	03/28/97	OPTIONAL HATCH SCREENS 0381		BY: BADR	
				DWG No: 03810V20	
				Part No. 03810V20	
				BENETEAU INC P.O. Drawer 1218 Marion, SC 29571 (803) 423-4201	

THIS DOCUMENT IS PROPRIETARY - REPRODUCTION MUST BE AUTHORIZED BY BENETEAU

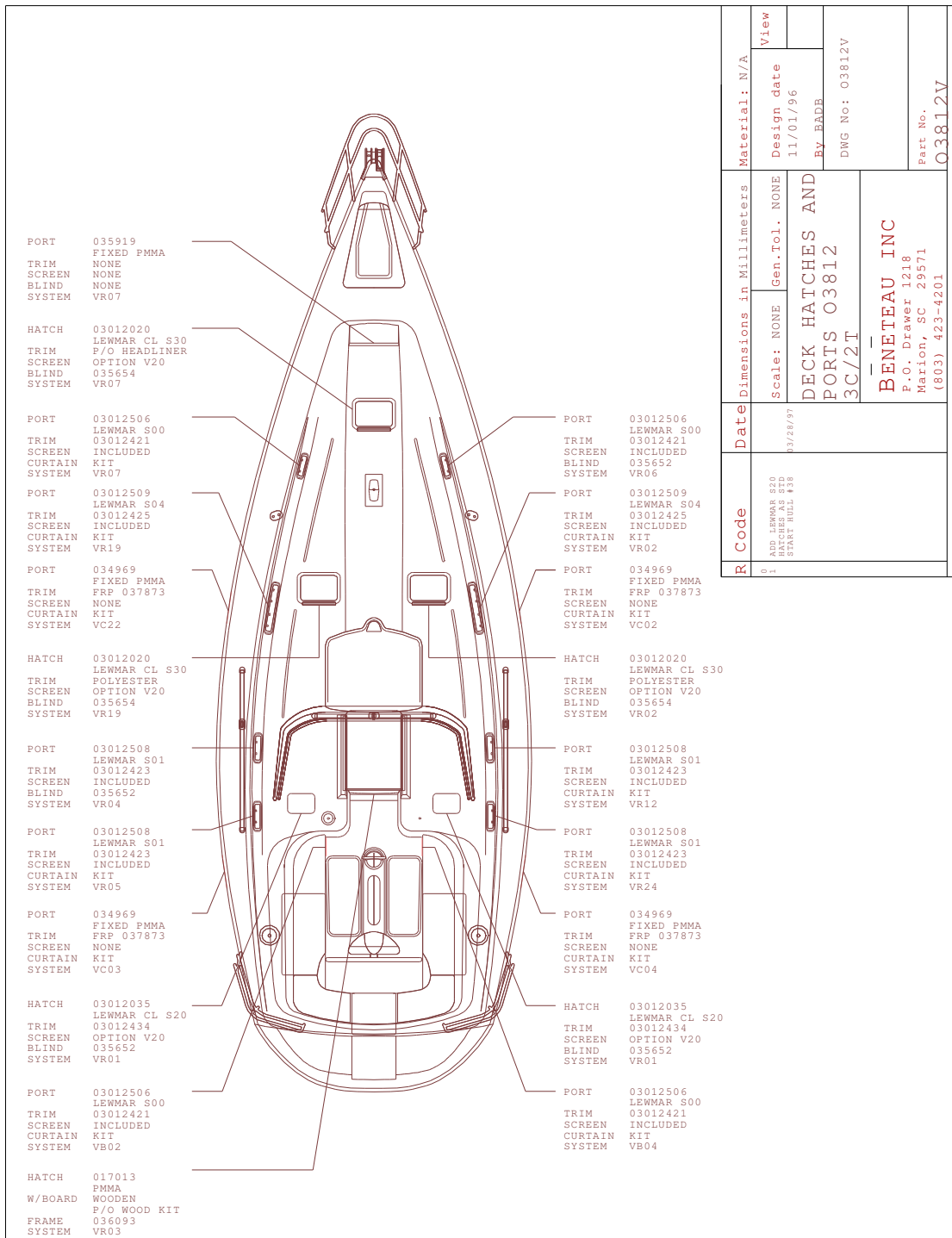

Material: N/A		View	
Design date		11/01/96	
By: EADE		DWG No: 03812V	
Scale: NONE		Gen. Tol. NONE	
DECK HAICHES AND PORTS 03812 3C/2T			
BENETEAU INC P.O. Drawer 1218 Marion, SC 29571 (803) 423-4201			
Part No.		03812V	

R	Code	Date	Dimensions in Millimeters
0	ADD LEWMAR S20 HAICHES AS STD START BULL #38	03/28/97	

THIS DOCUMENT IS PROPRIETARY -- REPRODUCTION MUST BE AUTHORIZED BY BENETEAU

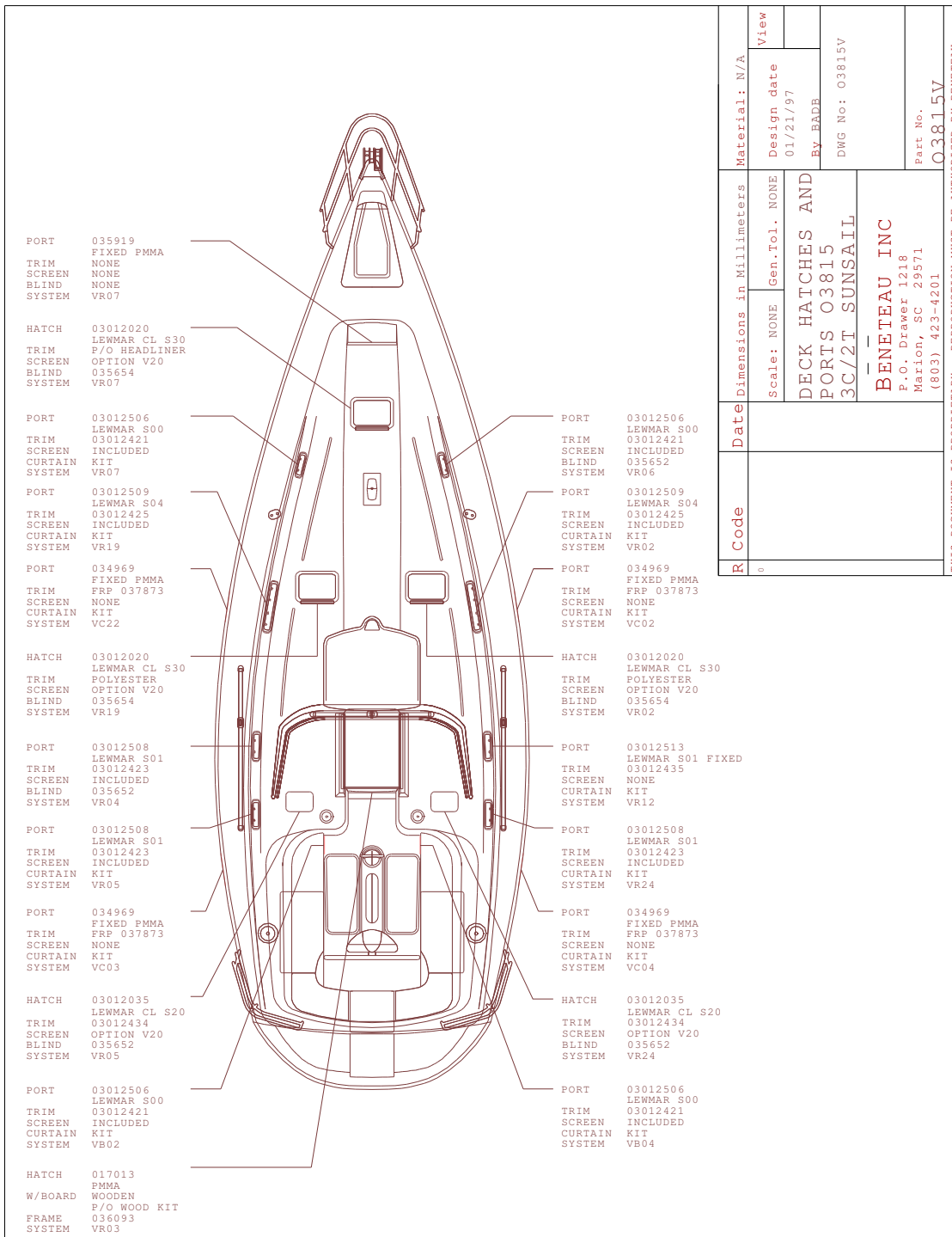

PORT 035919  
 FIXED PMMA  
 TRIM NONE  
 SCREEN NONE  
 BLIND NONE  
 SYSTEM VR07  
  
 HATCH 03012020  
 LEWMAR CL S30  
 F/O HEADLINER  
 SCREEN OPTION V20  
 BLIND 035654  
 SYSTEM VR07  
  
 PORT 03012506  
 LEWMAR S00  
 TRIM 03012421  
 SCREEN INCLUDED  
 CURTAIN KIT  
 SYSTEM VR07  
  
 PORT 03012509  
 LEWMAR S04  
 TRIM 03012425  
 SCREEN INCLUDED  
 CURTAIN KIT  
 SYSTEM VR19  
  
 PORT 034969  
 FIXED PMMA  
 TRIM FRP 037873  
 SCREEN NONE  
 CURTAIN KIT  
 SYSTEM VC22  
  
 HATCH 03012020  
 LEWMAR CL S30  
 TRIM POLYESTER  
 SCREEN OPTION V20  
 BLIND 035654  
 SYSTEM VR19  
  
 PORT 03012508  
 LEWMAR S01  
 TRIM 03012423  
 SCREEN INCLUDED  
 BLIND 035652  
 SYSTEM VR04  
  
 PORT 03012508  
 LEWMAR S01  
 TRIM 03012423  
 SCREEN INCLUDED  
 CURTAIN KIT  
 SYSTEM VR05  
  
 PORT 034969  
 FIXED PMMA  
 TRIM FRP 037873  
 SCREEN NONE  
 CURTAIN KIT  
 SYSTEM VC03  
  
 HATCH 03012035  
 LEWMAR CL S20  
 TRIM 03012434  
 SCREEN OPTION V20  
 BLIND 035652  
 SYSTEM VR05  
  
 PORT 03012506  
 LEWMAR S00  
 TRIM 03012421  
 SCREEN INCLUDED  
 CURTAIN KIT  
 SYSTEM VB02  
  
 HATCH 017013  
 PMMA  
 W/BOARD WOODEN  
 P/O WOOD KIT  
 FRAME 036093  
 SYSTEM VR03

PORT 03012506  
 LEWMAR S00  
 TRIM 03012421  
 SCREEN INCLUDED  
 BLIND 035652  
 SYSTEM VR06  
  
 PORT 03012509  
 LEWMAR S04  
 TRIM 03012425  
 SCREEN INCLUDED  
 CURTAIN KIT  
 SYSTEM VR02  
  
 PORT 034969  
 FIXED PMMA  
 TRIM FRP 037873  
 SCREEN NONE  
 CURTAIN KIT  
 SYSTEM VC02  
  
 HATCH 03012020  
 LEWMAR CL S30  
 TRIM POLYESTER  
 SCREEN OPTION V20  
 BLIND 035654  
 SYSTEM VR02  
  
 PORT 03012513  
 LEWMAR S01 FIXED  
 TRIM 03012435  
 SCREEN NONE  
 CURTAIN KIT  
 SYSTEM VR12  
  
 PORT 03012508  
 LEWMAR S01  
 TRIM 03012423  
 SCREEN INCLUDED  
 CURTAIN KIT  
 SYSTEM VR24  
  
 PORT 034969  
 FIXED PMMA  
 TRIM FRP 037873  
 SCREEN NONE  
 CURTAIN KIT  
 SYSTEM VC04  
  
 HATCH 03012035  
 LEWMAR CL S20  
 TRIM 03012434  
 SCREEN OPTION V20  
 BLIND 035652  
 SYSTEM VR24  
  
 PORT 03012506  
 LEWMAR S00  
 TRIM 03012421  
 SCREEN INCLUDED  
 CURTAIN KIT  
 SYSTEM VB04

Material: N/A		View	
Design date		01/21/97	
By: EADE		DWG No: 03815V	
Dimensions in Millimeters		Scale: NONE Gen.Tol. NONE	
Date		DECK HAICHES AND PORTS 03815 3C/2T SUNSAIL	
R Code		BENETEAU INC P.O. Drawer 1218 Marion, SC 29571 (803) 423-4201	
		Part No. 03815V	

THIS DOCUMENT IS PROPRIETARY -- REPRODUCTION MUST BE AUTHORIZED BY BENETEAU

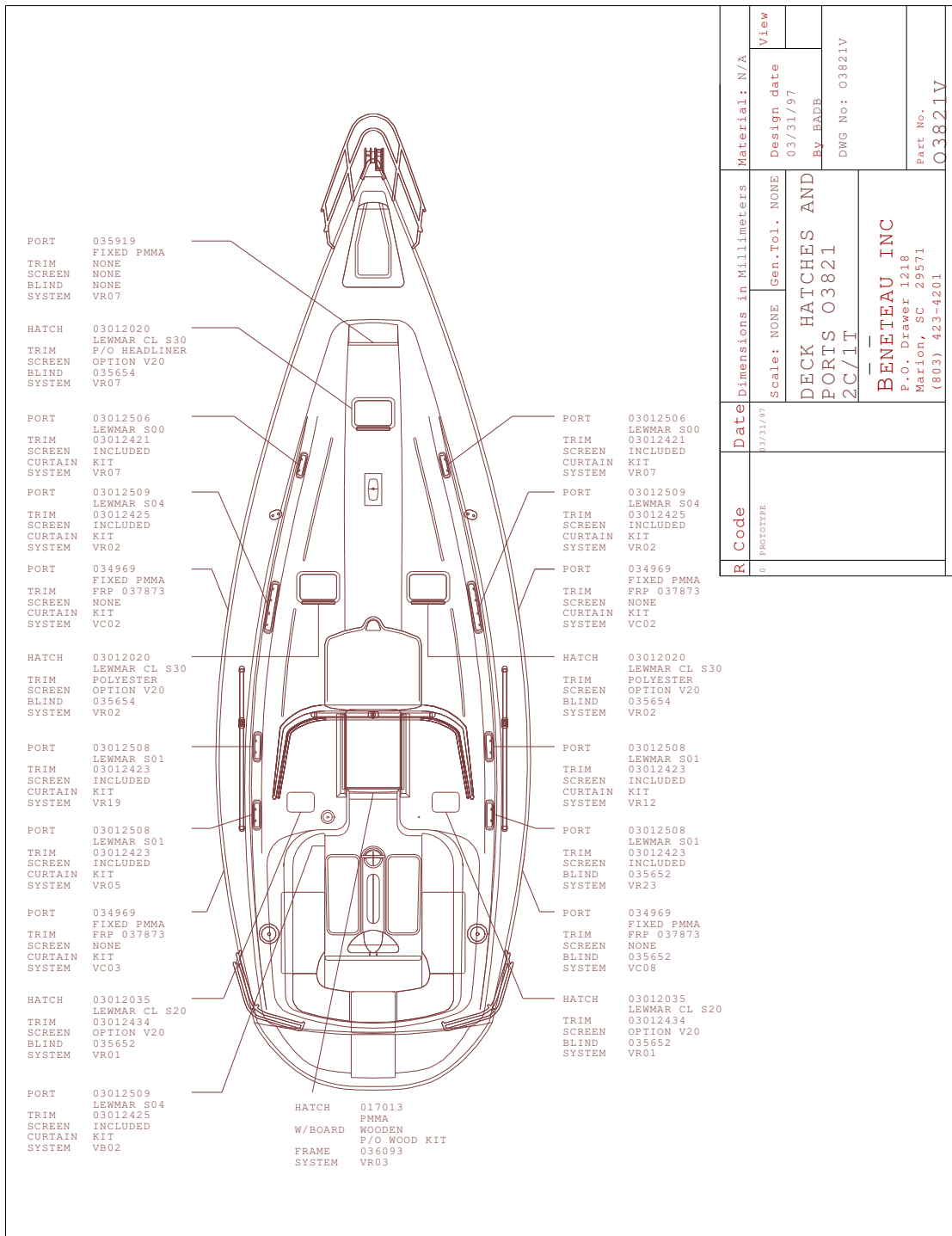

PORT 035919  
 FIXED PMMA  
 TRIM NONE  
 SCREEN NONE  
 BLIND NONE  
 SYSTEM VR07  
  
 HATCH 03012020  
 LEWMAR CL S30  
 TRIM F/O HEADLINER  
 SCREEN OPTION V20  
 BLIND 035654  
 SYSTEM VR07  
  
 PORT 03012506  
 LEWMAR S00  
 TRIM 03012421  
 SCREEN INCLUDED  
 CURTAIN KIT  
 SYSTEM VR07  
  
 PORT 03012509  
 LEWMAR S04  
 TRIM 03012425  
 SCREEN INCLUDED  
 CURTAIN KIT  
 SYSTEM VR02  
  
 PORT 034969  
 FIXED PMMA  
 TRIM FRP 037873  
 SCREEN NONE  
 CURTAIN KIT  
 SYSTEM VC02  
  
 HATCH 03012020  
 LEWMAR CL S30  
 TRIM POLYESTER  
 SCREEN OPTION V20  
 BLIND 035654  
 SYSTEM VR02  
  
 PORT 03012508  
 LEWMAR S01  
 TRIM 03012423  
 SCREEN INCLUDED  
 CURTAIN KIT  
 SYSTEM VR19  
  
 PORT 03012508  
 LEWMAR S01  
 TRIM 03012423  
 SCREEN INCLUDED  
 CURTAIN KIT  
 SYSTEM VR05  
  
 PORT 034969  
 FIXED PMMA  
 TRIM FRP 037873  
 SCREEN NONE  
 CURTAIN KIT  
 SYSTEM VC03  
  
 HATCH 03012035  
 LEWMAR CL S20  
 TRIM 03012434  
 SCREEN OPTION V20  
 BLIND 035652  
 SYSTEM VR01  
  
 PORT 03012509  
 LEWMAR S04  
 TRIM 03012425  
 SCREEN INCLUDED  
 CURTAIN KIT  
 SYSTEM VB02  
  
 HATCH 017013  
 PMMA  
 W/BOARD WOODEN  
 FRAME P/O WOOD KIT  
 SYSTEM 036093  
 VR03

PORT 03012506  
 LEWMAR S00  
 TRIM 03012421  
 SCREEN INCLUDED  
 CURTAIN KIT  
 SYSTEM VR07  
  
 PORT 03012509  
 LEWMAR S04  
 TRIM 03012425  
 SCREEN INCLUDED  
 CURTAIN KIT  
 SYSTEM VR02  
  
 PORT 034969  
 FIXED PMMA  
 TRIM FRP 037873  
 SCREEN NONE  
 CURTAIN KIT  
 SYSTEM VC02  
  
 HATCH 03012020  
 LEWMAR CL S30  
 TRIM POLYESTER  
 SCREEN OPTION V20  
 BLIND 035654  
 SYSTEM VR02  
  
 PORT 03012508  
 LEWMAR S01  
 TRIM 03012423  
 SCREEN INCLUDED  
 CURTAIN KIT  
 SYSTEM VR12  
  
 PORT 03012508  
 LEWMAR S01  
 TRIM 03012423  
 SCREEN INCLUDED  
 BLIND 035652  
 SYSTEM VR23  
  
 PORT 034969  
 FIXED PMMA  
 TRIM FRP 037873  
 SCREEN NONE  
 BLIND 035652  
 SYSTEM VC08  
  
 HATCH 03012035  
 LEWMAR CL S20  
 TRIM 03012434  
 SCREEN OPTION V20  
 BLIND 035652  
 SYSTEM VR01

R Code	Date	Dimensions in Millimeters		Material: N/A	View
		Scale: NONE	Gen.Tol. NONE		
0 PROTOTYPE	03/31/97	DECK HAICHES AND PORTS 03821 2C/1T		Design date 03/31/97	By: EADE
		BENETEAU INC P.O. Drawer 1218 Marion, SC 29571 (803) 423-4201		DWG No: 03821V	Part No. 03821V

THIS DOCUMENT IS PROPRIETARY -- REPRODUCTION MUST BE AUTHORIZED BY BENETEAU

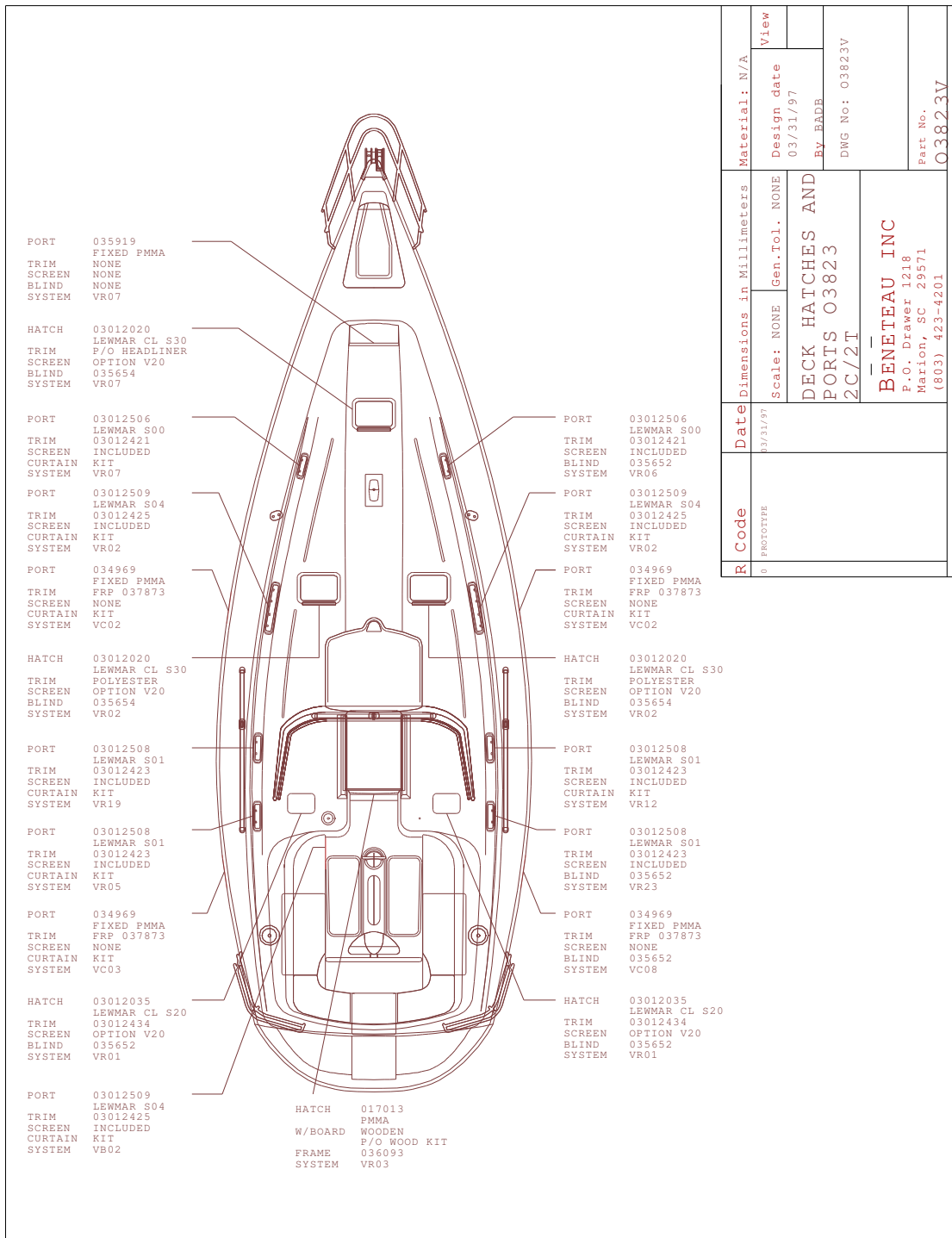

PORT 035919  
 FIXED PMMA  
 TRIM NONE  
 SCREEN NONE  
 BLIND NONE  
 SYSTEM VR07  
  
 HATCH 03012020  
 LEWMAR CL S30  
 TRIM F/O HEADLINER  
 SCREEN OPTION V20  
 BLIND 035654  
 SYSTEM VR07  
  
 PORT 03012506  
 LEWMAR S00  
 TRIM 03012421  
 SCREEN INCLUDED  
 CURTAIN KIT  
 SYSTEM VR07  
  
 PORT 03012509  
 LEWMAR S04  
 TRIM 03012425  
 SCREEN INCLUDED  
 CURTAIN KIT  
 SYSTEM VR02  
  
 PORT 034969  
 FIXED PMMA  
 TRIM FRP 037873  
 SCREEN NONE  
 CURTAIN KIT  
 SYSTEM VC02  
  
 HATCH 03012020  
 LEWMAR CL S30  
 TRIM POLYESTER  
 SCREEN OPTION V20  
 BLIND 035654  
 SYSTEM VR02  
  
 PORT 03012508  
 LEWMAR S01  
 TRIM 03012423  
 SCREEN INCLUDED  
 CURTAIN KIT  
 SYSTEM VR19  
  
 PORT 03012508  
 LEWMAR S01  
 TRIM 03012423  
 SCREEN INCLUDED  
 CURTAIN KIT  
 SYSTEM VR05  
  
 PORT 034969  
 FIXED PMMA  
 TRIM FRP 037873  
 SCREEN NONE  
 CURTAIN KIT  
 SYSTEM VC03  
  
 HATCH 03012035  
 LEWMAR CL S20  
 TRIM 03012434  
 SCREEN OPTION V20  
 BLIND 035652  
 SYSTEM VR01  
  
 PORT 03012509  
 LEWMAR S04  
 TRIM 03012425  
 SCREEN INCLUDED  
 CURTAIN KIT  
 SYSTEM VB02

HATCH 017013  
 PMMA  
 W/BOARD WOODEN  
 FRAME P/O WOOD KIT  
 SYSTEM 036093  
 VR03

PORT 03012506  
 LEWMAR S00  
 TRIM 03012421  
 SCREEN INCLUDED  
 BLIND 035652  
 SYSTEM VR06  
  
 PORT 03012509  
 LEWMAR S04  
 TRIM 03012425  
 SCREEN INCLUDED  
 CURTAIN KIT  
 SYSTEM VR02  
  
 PORT 034969  
 FIXED PMMA  
 TRIM FRP 037873  
 SCREEN NONE  
 CURTAIN KIT  
 SYSTEM VC02  
  
 HATCH 03012020  
 LEWMAR CL S30  
 TRIM POLYESTER  
 SCREEN OPTION V20  
 BLIND 035654  
 SYSTEM VR02  
  
 PORT 03012508  
 LEWMAR S01  
 TRIM 03012423  
 SCREEN INCLUDED  
 CURTAIN KIT  
 SYSTEM VR12  
  
 PORT 03012508  
 LEWMAR S01  
 TRIM 03012423  
 SCREEN INCLUDED  
 BLIND 035652  
 SYSTEM VR23  
  
 PORT 034969  
 FIXED PMMA  
 TRIM FRP 037873  
 SCREEN NONE  
 BLIND 035652  
 SYSTEM VC08  
  
 HATCH 03012035  
 LEWMAR CL S20  
 TRIM 03012434  
 SCREEN OPTION V20  
 BLIND 035652  
 SYSTEM VR01

R Code	Date	Dimensions in Millimeters		Material: N/A	View
		Scale: NONE	Gen.Tol. NONE		
0 PROTOTYPE	03/31/97	DECK HAICHES AND PORTS 03823 2C/2T		Design date 03/31/97	By: EADE
		BENETEAU INC P.O. Drawer 1218 Marion, SC 29571 (803) 423-4201		DWG No: 03823V	Part No. 03823V

THIS DOCUMENT IS PROPRIETARY -- REPRODUCTION MUST BE AUTHORIZED BY BENETEAU